

Asherwood
the Auction
November 17



Guernsey's

THE CONTENTS OF
ASHERWOOD
TO BE AUCTIONED IN SUPPORT OF THE
GREAT AMERICAN SONGBOOK FOUNDATION

THE AUCTION

NOVEMBER 17, 18

BEING HELD AT THE
BOOTH TARKINGTON THEATRE
3 CENTER GREEN, CARMEL

SATURDAY, NOV. 17 • AUCTION START: 11:00AM
DOORS OPEN 9 AM FOR REGISTRATION, 10 AM FOR SEATING

SUNDAY, NOV 18 • AUCTION START: 12 NOON
DOORS OPEN 10 AM FOR REGISTRATION, 11AM FOR SEATING

THE ASHERWOOD AUCTION IS BEING CONDUCTED BY

GUERNSEY'S

65 EAST 93RD STREET, NEW YORK, NY 10128

212-794-2280 • AUCTIONS@GUERNSEYS.COM • WWW.GUERNSEYS.COM

TO ARRANGE FOR ABSENTEE TELEPHONE BIDDING OR IF YOU HAVE QUESTIONS,

PLEASE CALL GUERNSEY'S, 212-794-2280

ONLINE ABSENTEE BIDDING:

LIVEAUCTIONEERS.COM, INVALUABLE.COM, PROXIBID.COM

REMOVAL OF AUCTION PURCHASES

Unless special arrangements have been made with Guernsey's, all purchases must remain at Asherwood until December 2. Nevertheless, all purchases must be paid for promptly following the Auction. Once paid for, please contact Guernsey's to arrange for removal. The buyer can schedule a time to pick up purchases at Asherwood, or designate a shipper of their choice who will be picking up on the buyer's behalf. The Official Shipper for this Auction is Wheaton Van Lines. This is a local firm that can ship worldwide. Wheaton's local rep. is Dave Belford, 317-558-0369 / dave.belford@crownwheaton.com.

DIRECTIONS TO BOOTH TARKINGTON THEATER FROM ASHERWOOD ESTATE:

- Make a left out of Asherwood, heading north on Ditch Road.
- At the 116th/Ditch Road Roundabout, take the first exit onto W 116th St.
- Drive 1.6 miles to Pennsylvania St. roundabout, go $\frac{3}{4}$ of the way through onto N. Pennsylvania St.
 - At the next roundabout, take first exit onto City Center Dr.
- Continue on City Center Dr. 1.4 miles to the third roundabout. Take first exit onto 3rd Ave SW.
- The Booth Tarkington Theatre is on the left. Parking Garages adjacent to Theater are complimentary.

Asherwood - The Auction - Day 1 (Nov 17)



19th Century Napoleon III Jewelry Box

USD 800 - 1,200

19th Century Napoleon III jewelry box. Zebra wood and sycamore wood. No key. 10-3/4" W x 8-1/2" D x 4-3/4" H. Mansion Cabana Cabinets. NO RESERVE. This lot was formerly the property of well-known real estate developer Mr. Melvin Simon and his wife, Bren Simon. It is part of the Simon's Asherwood Estate which Mrs. Simon most graciously has gifted to the non-profit Great American Songbook Foundation on whose behalf it is being sold.



2: 18th Century Chippendale Jewelry Box

USD 800 - 1,200

18th Century Chippendale jewelry box. Mahogany and brass. No key. Back hinge needs reattachment. 10" W x 5" D x 6-1/2" H. Mansion Cabana Cabinets. NO RESERVE. This lot was formerly the property of well-known real estate developer Mr. Melvin Simon and his wife, Bren Simon. It is part of the Simon's Asherwood Estate which Mrs. Simon most graciously has gifted to the non-profit Great American Songbook Foundation on whose behalf it is being sold.



3: Pair of Monumental Ormolu Mounted Crystal Vases

USD 2,000 - 3,000

Double handled. Grape leaf and ribbon decorated. Acanthus leaf handles. 28 1/2"H. x 15 1/2"W. Minimal patina to gold gilt in grape leaf pattern. Mansion Great Hall. NO RESERVE. This lot was formerly the property of well-known real estate developer Mr. Melvin Simon and his wife, Bren Simon. It is part of the Simon's Asherwood Estate which Mrs. Simon most graciously has gifted to the non-profit Great American Songbook Foundation on whose behalf it is being sold.



4: Four Leather Armchairs

USD 2,000 - 4,000

Loose cushion construction. Beige leather. 48" W x 40" D x 42" H. Mansion Great Hall. NO RESERVE. This lot was formerly the property of well-known real estate developer Mr. Melvin Simon and his wife, Bren Simon. It is part of the Simon's Asherwood Estate which Mrs. Simon most graciously has gifted to the non-profit Great American Songbook Foundation on whose behalf it is being sold.



5: Pair of Bohemian Ruby Glass Vases

USD 2,000 - 3,000

Hand painted gilt decorations. Applied handles. 38 1/2"H. x 13"W. Mansion Great Hall. NO RESERVE. This lot was formerly the property of well-known real estate developer Mr. Melvin Simon and his wife, Bren Simon. It is part of the Simon's Asherwood Estate which Mrs. Simon most graciously has gifted to the non-profit Great American Songbook Foundation on whose behalf it is being sold.

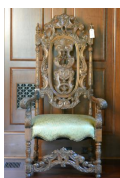

6: Pair of Renaissance Style Carved Armchairs

USD 3,000 - 4,000

Upholstered seats. 58"H. x 32"W. Mansion Great Hall. NO RESERVE. This lot was formerly the property of well-known real estate developer Mr. Melvin Simon and his wife, Bren Simon. It is part of the Simon's Asherwood Estate which Mrs. Simon most graciously has gifted to the non-profit Great American Songbook Foundation on whose behalf it is being sold.



7: Pair of Rustic English Alderwood Side Tables

USD 2,000 - 3,000

Rustic English alderwood and brown leather side table. With metal tag on the inside. Hand Carved by K. Spiegelman. For Melvin & Bren Simon Asherwood. Slight discoloration to leather top surface. 39" W x 29" D x 28" H. Mansion Great Hall. NO RESERVE. This lot was formerly the property of well-known real estate developer Mr. Melvin Simon and his wife, Bren Simon. It is part of the Simon's Asherwood Estate which Mrs. Simon most graciously has gifted to the non-profit Great American Songbook Foundation on whose behalf it is being sold.

Asherwood - The Auction - Day 1 (Nov 17)



8: 19th Century Louis XV Style Boudoir Chair

USD 800 - 1,200

Walnut frame. Velvet upholstery. Circa 1890. 22"W. x 19"D. x 24"H. Mansion Great Hall. NO RESERVE. This lot was formerly the property of well-known real estate developer Mr. Melvin Simon and his wife, Bren Simon. It is part of the Simon's Asherwood Estate which Mrs. Simon most graciously has gifted to the non-profit Great American Songbook Foundation on whose behalf it is being sold.



9: Pair of 19th Century Decorative Brass & Marble Boxes

USD 800 - 1,200

Solid brass and grey marble. 5" W x 4" D x 4-1/4" H. Mansion Cabana Cabinets. NO RESERVE. This lot was formerly the property of well-known real estate developer Mr. Melvin Simon and his wife, Bren Simon. It is part of the Simon's Asherwood Estate which Mrs. Simon most graciously has gifted to the non-profit Great American Songbook Foundation on whose behalf it is being sold.



10: Comte de Montclair, Oil. Theme of Architecture

USD 4,000 - 6,000

Depicts two women in period dress examining a sculpture. 36" H x 48" W. Mansion Great Hall. NO RESERVE. This lot was formerly the property of well-known real estate developer Mr. Melvin Simon and his wife, Bren Simon. It is part of the Simon's Asherwood Estate which Mrs. Simon most graciously has gifted to the non-profit Great American Songbook Foundation on whose behalf it is being sold.



11: 19th Century Savonarola Chair

USD 2,000 - 3,000

Carved walnut with embossed leather. Circa 1860. 27"W. x 18"D. x 38 1/2"H. Slight craxing to leather upholstery on the seat. A repair to the wood facade between the front legs. Mansion Great Hall. NO RESERVE. This lot was formerly the property of well-known real estate developer Mr. Melvin Simon and his wife, Bren Simon. It is part of the Simon's Asherwood Estate which Mrs. Simon most graciously has gifted to the non-profit Great American Songbook Foundation on whose behalf it is being sold.



12: Painted Alderwood Coffee Table

USD 2,000 - 3,000

Monumental painted Alderwood coffee table. Slatted pull-outs on each side. 96"W x 96"D. x 21"H. Mansion Great Hall. NO RESERVE. This lot was formerly the property of well-known real estate developer Mr. Melvin Simon and his wife, Bren Simon. It is part of the Simon's Asherwood Estate which Mrs. Simon most graciously has gifted to the non-profit Great American Songbook Foundation on whose behalf it is being sold.



12A: Painted Alderwood Coffee Table

USD 2,000 - 3,000

Monumental painted Alderwood coffee table. 96"W x 96"D. x 21"H. Mansion Great Hall. NO RESERVE. This lot was formerly the property of well-known real estate developer Mr. Melvin Simon and his wife, Bren Simon. It is part of the Simon's Asherwood Estate which Mrs. Simon most graciously has gifted to the non-profit Great American Songbook Foundation on whose behalf it is being sold.



13: Comte de Montclair, Oil. Theme of Poetry

USD 4,000 - 6,000

Oil on canvas. Depicts a couple, the gentleman is writing. 36" H x 48" W. Mansion Great Hall. NO RESERVE. This lot was formerly the property of well-known real estate developer Mr. Melvin Simon and his wife, Bren Simon. It is part of the Simon's Asherwood Estate which Mrs. Simon most graciously has gifted to the non-profit Great American Songbook Foundation on whose behalf it is being sold.

Asherwood - The Auction - Day 1 (Nov 17)



14: Giltwood and Mahogany Empire Style Table

USD 6,000 - 9,000

Giltwood, mahogany Empire style table with a green marble top. 70"L. x 30 1/4"H. Mansion Library. NO RESERVE. This lot was formerly the property of well-known real estate developer Mr. Melvin Simon and his wife, Bren Simon. It is part of the Simon's Asherwood Estate which Mrs. Simon most graciously has gifted to the non-profit Great American Songbook Foundation on whose behalf it is being sold.



15: Chippendale Jewelry Chest

USD 1,000 - 2,000

Cuban mahogany and brass. No key. Back hinge needs reattachment. Will be visible in photos. Circa 1780. 10"W. x 6"D. x 7"H. Mansion Cabana Cabinets. NO RESERVE. This lot was formerly the property of well-known real estate developer Mr. Melvin Simon and his wife, Bren Simon. It is part of the Simon's Asherwood Estate which Mrs. Simon most graciously has gifted to the non-profit Great American Songbook Foundation on whose behalf it is being sold.



16: Rustic Italian Sideboard Stained Alderwood

USD 7,000 - 10,000

Three draws and four cabinets. 117"W. x 36"D. x 43"H. Mansion Great Hall. NO RESERVE. This lot was formerly the property of well-known real estate developer Mr. Melvin Simon and his wife, Bren Simon. It is part of the Simon's Asherwood Estate which Mrs. Simon most graciously has gifted to the non-profit Great American Songbook Foundation on whose behalf it is being sold.



17: Rustic Italian Sideboard Stained Alderwood

USD 7,000 - 10,000

Three draws and four cabinets. 117"W. x 36"D. x 43"H. Small indents sustained through top surface from wear. Mansion Great Hall. NO RESERVE. This lot was formerly the property of well-known real estate developer Mr. Melvin Simon and his wife, Bren Simon. It is part of the Simon's Asherwood Estate which Mrs. Simon most graciously has gifted to the non-profit Great American Songbook Foundation on whose behalf it is being sold.

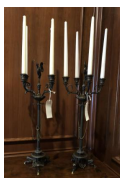

18: A Pair of French Bronze Candelabras

USD 1,500 - 2,500

On three paw feet supporting four candle nozzles and a central heron finial and decorated with hanging chains Mansion Billiard Room. NO RESERVE. This lot was formerly the property of well-known real estate developer Mr. Melvin Simon and his wife, Bren Simon. It is part of the Simon's Asherwood Estate which Mrs. Simon most graciously has gifted to the non-profit Great American Songbook Foundation on whose behalf it is being sold.



19: Pine Fireplace Bench

USD 500 - 800

Loose cushion with cheetah print upholstery and pink and black upholstery trim. 80"W x 14 1/2"D. x 22"H. Mansion Great Hall. NO RESERVE. This lot was formerly the property of well-known real estate developer Mr. Melvin Simon and his wife, Bren Simon. It is part of the Simon's Asherwood Estate which Mrs. Simon most graciously has gifted to the non-profit Great American Songbook Foundation on whose behalf it is being sold.



20: Napoleon III Boule Box

USD 500 - 700

Ebonized pear wood with brass and tortoise shell inlay No key. Circa 1860. 5 1/4"W. x 5 1/4"D x 3 1/4" H. Mansion Cabana Cabinets. NO RESERVE. This lot was formerly the property of well-known real estate developer Mr. Melvin Simon and his wife, Bren Simon. It is part of the Simon's Asherwood Estate which Mrs. Simon most graciously has gifted to the non-profit Great American Songbook Foundation on whose behalf it is being sold.

Asherwood - The Auction - Day 1 (Nov 17)



21: Napoleon III Jewelry Box

USD 600 - 900

Rosewood, ebonized pear wood, brass and pewter inlay. Circa 1860. 13"W. x 8"D. x 4"H. Mansion Cabana Cabinets. NO RESERVE..This lot was formerly the property of well-known real estate developer Mr. Melvin Simon and his wife, Bren Simon. It is part of the Simon's Asherwood Estate which Mrs. Simon most graciously has gifted to the non-profit Great American Songbook Foundation on whose behalf it is being sold.



22: Napoleon III Jewelry Box

USD 600 - 800

Ebonized pearwood, tulipwood and with brass inlay. No key. Circa 1860. 6 1/2"W. x 4 3/4"D. x 3 1/2"H.Mansion Cabana Cabinets. NO RESERVE.This lot was formerly the property of well-known real estate developer Mr. Melvin Simon and his wife, Bren Simon. It is part of the Simon's Asherwood Estate which Mrs. Simon most graciously has gifted to the non-profit Great American Songbook Foundation on whose behalf it is being sold.



23: Pair of French Country Dessertes

USD 8,000 - 12,000

Stained alderwood with beige granite tops. With metal tag at the inside. Hand Carved by K. Spiegelman. For Melvin & Bren Simon Asherwood. 96"W. x 30"D. x 44"H. Mansion Great Hall. NO RESERVE.This lot was formerly the property of well-known real estate developer Mr. Melvin Simon and his wife, Bren Simon. It is part of the Simon's Asherwood Estate which Mrs. Simon most graciously has gifted to the non-profit Great American Songbook Foundation on whose behalf it is being sold.



24: Pair of Spanish Style Side Tables

USD 2,500 - 4,000

Stained alderwood. With metal tag at the inside. Hand Carved by K. Spiegelman. For Melvin & Bren Simon Asherwood. 40"W. x 26"D. x 29"H. Mansion Great Hall. NO RESERVE.This lot was formerly the property of well-known real estate developer Mr. Melvin Simon and his wife, Bren Simon. It is part of the Simon's Asherwood Estate which Mrs. Simon most graciously has gifted to the non-profit Great American Songbook Foundation on whose behalf it is being sold.



25: Dahl, Michael, Oil. Portrait of Dahl Family.

USD 12,000 - 16,000

Oil on canvas, Michael Dahl (Swedish 1656-1743) This portrait of the Dahl family in the manner of the artist. 48" H x 60" W. Mansion Great Hall. NO RESERVE.This lot was formerly the property of well-known real estate developer Mr. Melvin Simon and his wife, Bren Simon. It is part of the Simon's Asherwood Estate which Mrs. Simon most graciously has gifted to the non-profit Great American Songbook Foundation on whose behalf it is being sold.



26: Set of Eight Louis XV Style Arm Chairs (8)

USD 12,000 - 16,000

Stained beech wood with silk/velvet upholstery. Eight chairs total in the lot. 28" W x 23" D x 51" H. Mansion Basement. NO RESERVE.This lot was formerly the property of well-known real estate developer Mr. Melvin Simon and his wife, Bren Simon. It is part of the Simon's Asherwood Estate which Mrs. Simon most graciously has gifted to the non-profit Great American Songbook Foundation on whose behalf it is being sold.



27: Pair of Rustic Alderwood Console Tables

USD 8,000 - 12,000

Pair of stained alderwood rustic console tables. With metal tag at the inside. Hand Carved by K. Spiegelman. For Melvin & Bren Simon Asherwood. 96"W. x 24"D. x 40"H. Mansion Great Hall. NO RESERVE.This lot was formerly the property of well-known real estate developer Mr. Melvin Simon and his wife, Bren Simon. It is part of the Simon's Asherwood Estate which Mrs. Simon most graciously has gifted to the non-profit Great American Songbook Foundation on whose behalf it is being sold.

Asherwood - The Auction - Day 1 (Nov 17)



28: Pair 19th Century Louis XV Style Corner Chairs

USD 2,500 - 3,000

Pair of 19th century Louis XV style corner chairs with upholstered seats. Walnut and silk/velvet patterned fabric. 20" W x 19" D x 24" H. Small chip on front left leg halfway down on chair 1. Small chip on the front right leg on chair 2. Mansion Great Hall. NO RESERVE. This lot was formerly the property of well-known real estate developer Mr. Melvin Simon and his wife, Bren Simon. It is part of the Simon's Asherwood Estate which Mrs. Simon most graciously has gifted to the non-profit Great American Songbook Foundation on whose behalf it is being sold.



29: Pair of 20th Century Rustic Alderwood Cabinets

USD 4,000 - 6,000

Pair of 20th century stained alderwood cabinets. With metal tag at the inside. Hand Carved by K. Spiegelman. For Melvin & Bren Simon Asherwood. 40" W x 28" D x 27-1/2" H. Mansion Great Hall. NO RESERVE. This lot was formerly the property of well-known real estate developer Mr. Melvin Simon and his wife, Bren Simon. It is part of the Simon's Asherwood Estate which Mrs. Simon most graciously has gifted to the non-profit Great American Songbook Foundation on whose behalf it is being sold.



30: An Array of Perfumes with Tray

USD 300 - 400

Twelve perfumes in total. Silver tray has etching on the surface and bears handles. Mansion First Floor Powder Room. NO RESERVE. This lot was formerly the property of well-known real estate developer Mr. Melvin Simon and his wife, Bren Simon. It is part of the Simon's Asherwood Estate which Mrs. Simon most graciously has gifted to the non-profit Great American Songbook Foundation on whose behalf it is being sold.



31: Cut Crystal Chandelier

USD 3,000 - 4,000

Six armed with cut glass pendants hanging from arms. Column encased in glass. Crystal ball finial. 25" H x 18" D Mansion Master Suite. NO RESERVE. This lot was formerly the property of well-known real estate developer Mr. Melvin Simon and his wife, Bren Simon. It is part of the Simon's Asherwood Estate which Mrs. Simon most graciously has gifted to the non-profit Great American Songbook Foundation on whose behalf it is being sold.



32: Wrought Iron and Glass Outdoor Tables (2)

USD 200 - 300

Estate outdoor furniture. 27 1/2" W. x 23"H. Mansion Pool Patio. NO RESERVE. This lot was formerly the property of well-known real estate developer Mr. Melvin Simon and his wife, Bren Simon. It is part of the Simon's Asherwood Estate which Mrs. Simon most graciously has gifted to the non-profit Great American Songbook Foundation on whose behalf it is being sold.



33: Wrought Iron and Glass Outdoor Tables (4)

USD 400 - 600

Estate outdoor furniture. 27 1/2" W. x 23"H. Mansion Pool Patio. NO RESERVE. This lot was formerly the property of well-known real estate developer Mr. Melvin Simon and his wife, Bren Simon. It is part of the Simon's Asherwood Estate which Mrs. Simon most graciously has gifted to the non-profit Great American Songbook Foundation on whose behalf it is being sold.



34: Wrought Iron and Glass Outdoor Tables (4)

USD 400 - 600

Estate outdoor furniture. 27 1/2" W. x 23"H. Mansion Pool Patio. NO RESERVE. This lot was formerly the property of well-known real estate developer Mr. Melvin Simon and his wife, Bren Simon. It is part of the Simon's Asherwood Estate which Mrs. Simon most graciously has gifted to the non-profit Great American Songbook Foundation on whose behalf it is being sold.

Asherwood - The Auction - Day 1 (Nov 17)



35: Massive Stone Garden Urn

USD 1,000 - 1,500

Large campana stone urn on stepped base. Approximately 42" H. Mansion Pool Patio. NO RESERVE. This lot was formerly the property of well-known real estate developer Mr. Melvin Simon and his wife, Bren Simon. It is part of the Simon's Asherwood Estate which Mrs. Simon most graciously has gifted to the non-profit Great American Songbook Foundation on whose behalf it is being sold.



36: 19th Century Louis XVI Style Settee

USD 2,500 - 3,500

19th century Louis XVI style settee. Oak and upholstered with beige silk. 72" W x 29" D x 44" H. Small stains to the beige silk upholstery particularly on the seat. Mansion Great Hall. NO RESERVE. This lot was formerly the property of well-known real estate developer Mr. Melvin Simon and his wife, Bren Simon. It is part of the Simon's Asherwood Estate which Mrs. Simon most graciously has gifted to the non-profit Great American Songbook Foundation on whose behalf it is being sold.



37: Pair of Mid-Century Fauteuil Crapauds

USD 2,500 - 4,000

Pair 1950's green velvet boudoir chairs. Green rope turned fringe at the base. 23" W x 19" D x 30" H. Mansion Great Hall. NO RESERVE. This lot was formerly the property of well-known real estate developer Mr. Melvin Simon and his wife, Bren Simon. It is part of the Simon's Asherwood Estate which Mrs. Simon most graciously has gifted to the non-profit Great American Songbook Foundation on whose behalf it is being sold.



38: Decorator Lamps Brass and Glass (4)

USD 800 - 1,000

Brass and glass decorator lamps on a stepped onyx base. 35" H. Two of the lamps are not fully secured to the onyx base. Mansion Great Hall. NO RESERVE. This lot was formerly the property of well-known real estate developer Mr. Melvin Simon and his wife, Bren Simon. It is part of the Simon's Asherwood Estate which Mrs. Simon most graciously has gifted to the non-profit Great American Songbook Foundation on whose behalf it is being sold.



39: Decorator Lamps Brass and Glass (4)

USD 800 - 1,000

Brass and glass decorator lamps on a stepped onyx base. 35" H. One of the lamps is not fully secured to the onyx base. Mansion Great Hall. NO RESERVE. This lot was formerly the property of well-known real estate developer Mr. Melvin Simon and his wife, Bren Simon. It is part of the Simon's Asherwood Estate which Mrs. Simon most graciously has gifted to the non-profit Great American Songbook Foundation on whose behalf it is being sold.



40: Victorian Style Hand Painted Treasure Chest

USD 500 - 800

Decorated with mythological animals, a dog, and hare. Gilt decorations. 20"W x 12"H. x 13"D. Mansion Great Hall. NO RESERVE. This lot was formerly the property of well-known real estate developer Mr. Melvin Simon and his wife, Bren Simon. It is part of the Simon's Asherwood Estate which Mrs. Simon most graciously has gifted to the non-profit Great American Songbook Foundation on whose behalf it is being sold.



41: Rustic Console Table in the Jacobean Style

USD 5,000 - 8,000

Stained Alderwood. With metal tag at the inside. Hand Carved by K. Spiegelman. For Melvin & Bren Simon Asherwood. 96"W. x 24"D. x 40"H. Sustained scratches to surface consistent with age. Mansion Great Hall. NO RESERVE. This lot was formerly the property of well-known real estate developer Mr. Melvin Simon and his wife, Bren Simon. It is part of the Simon's Asherwood Estate which Mrs. Simon most graciously has gifted to the non-profit Great American Songbook Foundation on whose behalf it is being sold.

Asherwood - The Auction - Day 1 (Nov 17)



41A: Rustic Console Table in the Jacobean Style

USD 5,000 - 8,000

Stained Alderwood. With metal tag at the inside. Hand Carved by K. Spiegelman. For Melvin & Bren Simon Asherwood. 96"W. x 24"D. x 40"H. Scratches to the surface. Mansion Great Hall. NO RESERVE. This lot was formerly the property of well-known real estate developer Mr. Melvin Simon and his wife, Bren Simon. It is part of the Simon's Asherwood Estate which Mrs. Simon most graciously has gifted to the non-profit Great American Songbook Foundation on whose behalf it is being sold.



42: 19th Century French Regency Bench

USD 2,000 - 4,000

Walnut with silk upholstery. Circa 1870. 31" W. x 21"D. x 27"H. Silk upholstery sustains wear consistent with age. Mansion Great Hall. NO RESERVE. This lot was formerly the property of well-known real estate developer Mr. Melvin Simon and his wife, Bren Simon. It is part of the Simon's Asherwood Estate which Mrs. Simon most graciously has gifted to the non-profit Great American Songbook Foundation on whose behalf it is being sold.



43: 19th Century Louis XVI Style Stool

USD 2,000 - 4,000

Walnut with beige silk. Circa 1870. 27"W. x 18"D. x 26 1/2"H. Mansion Great Hall. NO RESERVE. This lot was formerly the property of well-known real estate developer Mr. Melvin Simon and his wife, Bren Simon. It is part of the Simon's Asherwood Estate which Mrs. Simon most graciously has gifted to the non-profit Great American Songbook Foundation on whose behalf it is being sold.



44: Pair of Italian Renaissance Style Chairs

USD 4,000 - 6,000

Ornately carved silver leaf decorated Italian Renaissance style chairs. 22"W. x 19"D. x 50"H. Mansion Great Hall. NO RESERVE. This lot was formerly the property of well-known real estate developer Mr. Melvin Simon and his wife, Bren Simon. It is part of the Simon's Asherwood Estate which Mrs. Simon most graciously has gifted to the non-profit Great American Songbook Foundation on whose behalf it is being sold.



45: Pair of 19th Century Russian Empire Candelabra

USD 30,000 - 40,000

Gilt Bronze and Malachite. Electrified. Circa 1800. 47"H. x 14"W. Mansion Great Hall. NO RESERVE. This lot was formerly the property of well-known real estate developer Mr. Melvin Simon and his wife, Bren Simon. It is part of the Simon's Asherwood Estate which Mrs. Simon most graciously has gifted to the non-profit Great American Songbook Foundation on whose behalf it is being sold.



47: Palatial Bohemian Cut Crystal Chandelier

USD 60,000 - 80,000

Cased glass to green surmount above a multi-tiered, multi-branched cut crystal chandelier with Moser like hurricane shades and cut glass prisms and swags. 60"W. x 75"H. Mansion Great Hall. NO RESERVE. This lot was formerly the property of well-known real estate developer Mr. Melvin Simon and his wife, Bren Simon. It is part of the Simon's Asherwood Estate which Mrs. Simon most graciously has gifted to the non-profit Great American Songbook Foundation on whose behalf it is being sold.



47A: Palatial Bohemian Cut Crystal Chandelier

USD 60,000 - 80,000

Cased glass to green surmount above a multi-tiered, multi-branched chandelier with Moser like hurricane shades and cut glass prisms and swags. 60"W. x 75"H. Mansion Great Hall. NO RESERVE. This lot was formerly the property of well-known real estate developer Mr. Melvin Simon and his wife, Bren Simon. It is part of the Simon's Asherwood Estate which Mrs. Simon most graciously has gifted to the non-profit Great American Songbook Foundation on whose behalf it is being sold.

Asherwood - The Auction - Day 1 (Nov 17)



48: Painted Blanket Chest With Classical Couples

USD 2,500 - 4,000

Lift top. Wrought iron hinges. Alderwood. With metal tag at the inside. Hand Carved by K. Spiegelman. For Melvin & Bren Simon Asherwood. 40"W. x 28"D. x 28"H. Mansion Great Hall. NO RESERVE. This lot was formerly the property of well-known real estate developer Mr. Melvin Simon and his wife, Bren Simon. It is part of the Simon's Asherwood Estate which Mrs. Simon most graciously has gifted to the non-profit Great American Songbook Foundation on whose behalf it is being sold.



49: Pair of Arts and Crafts Wrought Iron Andirons

USD 800 - 1,200

Hand-hammered. Lift out copper warming pans in a reticulated top. 33"H. Mansion Great Hall. NO RESERVE. This lot was formerly the property of well-known real estate developer Mr. Melvin Simon and his wife, Bren Simon. It is part of the Simon's Asherwood Estate which Mrs. Simon most graciously has gifted to the non-profit Great American Songbook Foundation on whose behalf it is being sold.



50: Pair of Bronze Finish Jardinières

USD 400 - 600

Raised on four feet. Double handled. 15"H. x 28"W - handle to handle. Mansion Great Hall. NO RESERVE. This lot was formerly the property of well-known real estate developer Mr. Melvin Simon and his wife, Bren Simon. It is part of the Simon's Asherwood Estate which Mrs. Simon most graciously has gifted to the non-profit Great American Songbook Foundation on whose behalf it is being sold.



51: Pair of Bronze Finish Jardinières

USD 400 - 600

Raised on four feet. Double handled. 15"H. x 28"W - handle to handle. Mansion Great Hall. NO RESERVE. This lot was formerly the property of well-known real estate developer Mr. Melvin Simon and his wife, Bren Simon. It is part of the Simon's Asherwood Estate which Mrs. Simon most graciously has gifted to the non-profit Great American Songbook Foundation on whose behalf it is being sold.



52: Pair of Brass Jardinières

USD 300 - 500

Raised on four feet. Bail handles at the side. 16"H. x 18"W. Mansion Great Hall. NO RESERVE. This lot was formerly the property of well-known real estate developer Mr. Melvin Simon and his wife, Bren Simon. It is part of the Simon's Asherwood Estate which Mrs. Simon most graciously has gifted to the non-profit Great American Songbook Foundation on whose behalf it is being sold.



53: Pair High Glaze Pottery Planters.

USD 200 - 400

Circular with an amber glaze. 20"W. x 7" H. Mansion Great Hall. NO RESERVE. This lot was formerly the property of well-known real estate developer Mr. Melvin Simon and his wife, Bren Simon. It is part of the Simon's Asherwood Estate which Mrs. Simon most graciously has gifted to the non-profit Great American Songbook Foundation on whose behalf it is being sold.



54: Pair of Ornate Victorian Style Iron Andirons.

USD 500 - 800

With figural cherubs at the top. 22"H. Mansion Great Hall. NO RESERVE. This lot was formerly the property of well-known real estate developer Mr. Melvin Simon and his wife, Bren Simon. It is part of the Simon's Asherwood Estate which Mrs. Simon most graciously has gifted to the non-profit Great American Songbook Foundation on whose behalf it is being sold.

Asherwood - The Auction - Day 1 (Nov 17)



55: French One Drawer Writing Desk

USD 800 - 1,200

Dark green leather writing surface. 29"H. x 40 1/2"L. x 28"D. Mansion Great Hall. NO RESERVE. This lot was formerly the property of well-known real estate developer Mr. Melvin Simon and his wife, Bren Simon. It is part of the Simon's Asherwood Estate which Mrs. Simon most graciously has gifted to the non-profit Great American Songbook Foundation on whose behalf it is being sold.



56: Wrought Iron Ice Cutter

USD 200 - 300

With hand carved decorative pattern throughout. 35"L. Mansion Great Hall. NO RESERVE. This lot was formerly the property of well-known real estate developer Mr. Melvin Simon and his wife, Bren Simon. It is part of the Simon's Asherwood Estate which Mrs. Simon most graciously has gifted to the non-profit Great American Songbook Foundation on whose behalf it is being sold.



57: Outdoor Vase

USD 200 - 300

Molded with acanthus leaf motif. Mansion Garage NO RESERVE. This lot was formerly the property of well-known real estate developer Mr. Melvin Simon and his wife, Bren Simon. It is part of the Simon's Asherwood Estate which Mrs. Simon most graciously has gifted to the non-profit Great American Songbook Foundation on whose behalf it is being sold.



58: 18th Century George III Mahogany Wine Cooler

USD 2,000 - 2,500

George III mahogany wine cooler. Circa 1790. 20"W. x 25"H. Mansion Library. NO RESERVE. This lot was formerly the property of well-known real estate developer Mr. Melvin Simon and his wife, Bren Simon. It is part of the Simon's Asherwood Estate which Mrs. Simon most graciously has gifted to the non-profit Great American Songbook Foundation on whose behalf it is being sold.



59: H. Erzol. Oil. Horse Drawn Sled with Figures. Signed

USD 800 - 1,200

All original. Snow scene with a horse-drawn sled driven by two figures, one with a gun. Ornate gilt frame. 13 1/2" H x 15 1/2" W. Mansion Library. NO RESERVE. This lot was formerly the property of well-known real estate developer Mr. Melvin Simon and his wife, Bren Simon. It is part of the Simon's Asherwood Estate which Mrs. Simon most graciously has gifted to the non-profit Great American Songbook Foundation on whose behalf it is being sold.



60: M. Boye. Oil. Lake Landscape with Figures. Signed

USD 600 - 1,000

Oil painting depicting a lakeside cabin with figures and rowboats at the shoreline. Original. Antique frame. 15" H x 18" W. Mansion Library. NO RESERVE. This lot was formerly the property of well-known real estate developer Mr. Melvin Simon and his wife, Bren Simon. It is part of the Simon's Asherwood Estate which Mrs. Simon most graciously has gifted to the non-profit Great American Songbook Foundation on whose behalf it is being sold.



61: 20th Century Alderwood Chest

USD 1,500 - 2,000

Rustic, one door stained alder wood chest. 40" W x 20" D x 36" H. Mansion Library. NO RESERVE. This lot was formerly the property of well-known real estate developer Mr. Melvin Simon and his wife, Bren Simon. It is part of the Simon's Asherwood Estate which Mrs. Simon most graciously has gifted to the non-profit Great American Songbook Foundation on whose behalf it is being sold.

Asherwood - The Auction - Day 1 (Nov 17)



62: 20th Century Alderwood Chest

USD 1,000 - 2,000

Rustic, two-door stained alder wood chest. 38" W x 20" D x 34" H. Small chip in front right-hand edge to the rim of the table surface. Mansion Library. NO RESERVE. This lot was formerly the property of well-known real estate developer Mr. Melvin Simon and his wife, Bren Simon. It is part of the Simon's Asherwood Estate which Mrs. Simon most graciously has gifted to the non-profit Great American Songbook Foundation on whose behalf it is being sold.



63: Pair of Louis XV Style Stools

USD 3,000 - 5,000

20th century pair of Louis XV style stools. Stained beechwood, giltwood trim and beige leather seat. 24" W x 17" D x 19" H. Mansion Library. NO RESERVE. This lot was formerly the property of well-known real estate developer Mr. Melvin Simon and his wife, Bren Simon. It is part of the Simon's Asherwood Estate which Mrs. Simon most graciously has gifted to the non-profit Great American Songbook Foundation on whose behalf it is being sold.



64: Rustic Alderwood Sideboard

USD 2,000 - 4,000

20th century stained alder wood rustic sideboard. 84" W x 19" D x 35" H. Mansion Library. NO RESERVE. This lot was formerly the property of well-known real estate developer Mr. Melvin Simon and his wife, Bren Simon. It is part of the Simon's Asherwood Estate which Mrs. Simon most graciously has gifted to the non-profit Great American Songbook Foundation on whose behalf it is being sold.



65: Pair of Pour Stone Planters

USD 4,000 - 6,000

A pair of poured stone planters on rectangular bases. Total (base + planter) H 63". Diameter 33". Mansion Front Entry Way. NO RESERVE.



66: Set of Four Leather Club Chairs

USD 6,000 - 8,000

Four 20th century green leather club chairs with alder wood legs. 34" W x 33" D x 40" H. Mansion Library. NO RESERVE. This lot was formerly the property of well-known real estate developer Mr. Melvin Simon and his wife, Bren Simon. It is part of the Simon's Asherwood Estate which Mrs. Simon most graciously has gifted to the non-profit Great American Songbook Foundation on whose behalf it is being sold.



67: Grey Leather Club Chair

USD 1,000 - 2,000

One grey leather tufted club chair with beechwood feet. 34" W x 33" D x 28" H. Mansion Library. NO RESERVE. This lot was formerly the property of well-known real estate developer Mr. Melvin Simon and his wife, Bren Simon. It is part of the Simon's Asherwood Estate which Mrs. Simon most graciously has gifted to the non-profit Great American Songbook Foundation on whose behalf it is being sold.



68: Red Leather Chesterfield Sofa

USD 3,000 - 4,000

20th Century, Circa 1950. 65" W x 31" D x 26" H. Mansion Library. NO RESERVE. This lot was formerly the property of well-known real estate developer Mr. Melvin Simon and his wife, Bren Simon. It is part of the Simon's Asherwood Estate which Mrs. Simon most graciously has gifted to the non-profit Great American Songbook Foundation on whose behalf it is being sold.

Asherwood - The Auction - Day 1 (Nov 17)



69: Louis XVI Style Coffee Table

USD 1,500 - 2,000

Ornately carved and having paw feet. Giltwood at the base and grey marble top. 43" W x 25" D x 19" H. Mansion Library. NO RESERVE. This lot was formerly the property of well-known real estate developer Mr. Melvin Simon and his wife, Bren Simon. It is part of the Simon's Asherwood Estate which Mrs. Simon most graciously has gifted to the non-profit Great American Songbook Foundation on whose behalf it is being sold.



70: Empire Style Game Table

USD 3,000 - 5,000

Stained alder wood with green leather top. 20th century. 84" W x 84" D x 30" H. Mansion Basement. NO RESERVE. This lot was formerly the property of well-known real estate developer Mr. Melvin Simon and his wife, Bren Simon. It is part of the Simon's Asherwood Estate which Mrs. Simon most graciously has gifted to the non-profit Great American Songbook Foundation on whose behalf it is being sold.



71: Pair Louis XIII Upholstered Chairs

USD 1,500 - 2,500

Green velvet armless chairs with stained beechwood legs. 22" W x 22" D x 34" H. Mansion Library. NO RESERVE. This lot was formerly the property of well-known real estate developer Mr. Melvin Simon and his wife, Bren Simon. It is part of the Simon's Asherwood Estate which Mrs. Simon most graciously has gifted to the non-profit Great American Songbook Foundation on whose behalf it is being sold.

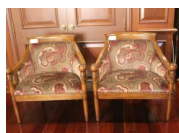

72: Pair of Directoire Style Arm Chairs

USD 3,000 - 4,000

20th-century directoire style armchairs with bold silk patterned fabric on a stained alder wood frame. 34" W x 20" D x 36" H. Mansion Library. NO RESERVE. This lot was formerly the property of well-known real estate developer Mr. Melvin Simon and his wife, Bren Simon. It is part of the Simon's Asherwood Estate which Mrs. Simon most graciously has gifted to the non-profit Great American Songbook Foundation on whose behalf it is being sold.



73: Eugene Marioton Bronze, Jeunesse d'Hercule

USD 2,500 - 3,500

19th-century bronze statuary with smooth dark brown patina signed Eugene Marioton entitled Jeunesse d'Hercule. 29-1/2" H. Mansion Library. NO RESERVE. This lot was formerly the property of well-known real estate developer Mr. Melvin Simon and his wife, Bren Simon. It is part of the Simon's Asherwood Estate which Mrs. Simon most graciously has gifted to the non-profit Great American Songbook Foundation on whose behalf it is being sold.



74: Pair of Empire Style Stools

USD 3,000 - 5,000

Stained alderwood legs and side rails with green velvet upholstered seats. 30" W x 18" D x 27" H. Mansion Library. NO RESERVE. This lot was formerly the property of well-known real estate developer Mr. Melvin Simon and his wife, Bren Simon. It is part of the Simon's Asherwood Estate which Mrs. Simon most graciously has gifted to the non-profit Great American Songbook Foundation on whose behalf it is being sold.



75: 19th Century Renaissance Style Chair

USD 1,500 - 2,500

19th century Renaissance style chair. Carved walnut. Circa 1870. 12" W x 17" D x 39" H. Mansion Library. NO RESERVE. This lot was formerly the property of well-known real estate developer Mr. Melvin Simon and his wife, Bren Simon. It is part of the Simon's Asherwood Estate which Mrs. Simon most graciously has gifted to the non-profit Great American Songbook Foundation on whose behalf it is being sold.

Asherwood - The Auction - Day 1 (Nov 17)



76: Pair of Leather Topped Rustic Side Tables

USD 3,000 - 5,000

Stained alder wood with tan leather top. Hand Carved by K. Spiegelman. For Melvin & Bren Simon Asherwood. 40" W x 28" D x 32" H. Mansion Library. NO RESERVE. This lot was formerly the property of well-known real estate developer Mr. Melvin Simon and his wife, Bren Simon. It is part of the Simon's Asherwood Estate which Mrs. Simon most graciously has gifted to the non-profit Great American Songbook Foundation on whose behalf it is being sold.



77: Pair of Rustic Stools with Painted Medallions

USD 2,500 - 3,500

Pair of rustic mahogany stools with painted animal medallions. Tan leather upholstered seats. 23" W x 14" D x 18" H. Mansion Library. NO RESERVE. This lot was formerly the property of well-known real estate developer Mr. Melvin Simon and his wife, Bren Simon. It is part of the Simon's Asherwood Estate which Mrs. Simon most graciously has gifted to the non-profit Great American Songbook Foundation on whose behalf it is being sold.



78: Pair of Pour Stone Planters

USD 4,000 - 6,000

A pair of poured stone planters on rectangular bases. Total (base + planter) H 63". Diameter 33". Mansion Front Entry Way. NO RESERVE.



79: Spanish Style Carved Wood Trunk

USD 4,000 - 6,000

Carved pine trunk with tag. Hand Carved by K. Spiegelman. For Melvin & Bren Simon Asherwood. 20th century. 84" W x 19" D x 33" H. Mansion Library. NO RESERVE. This lot was formerly the property of well-known real estate developer Mr. Melvin Simon and his wife, Bren Simon. It is part of the Simon's Asherwood Estate which Mrs. Simon most graciously has gifted to the non-profit Great American Songbook Foundation on whose behalf it is being sold.



80: Four Grey Leather Arm Chairs

USD 6,000 - 8,000

Leather armchairs. Stained alder wood and grey leather. 20th century. 32" W x 36" D x 43" H. Mansion Library. NO RESERVE. This lot was formerly the property of well-known real estate developer Mr. Melvin Simon and his wife, Bren Simon. It is part of the Simon's Asherwood Estate which Mrs. Simon most graciously has gifted to the non-profit Great American Songbook Foundation on whose behalf it is being sold.



81: Pair of French Style Gueridons

USD 1,800 - 2,200

Painted and giltwood side tables with black granite top. 28" W x 28" D x 27" H. Mansion Library. NO RESERVE. This lot was formerly the property of well-known real estate developer Mr. Melvin Simon and his wife, Bren Simon. It is part of the Simon's Asherwood Estate which Mrs. Simon most graciously has gifted to the non-profit Great American Songbook Foundation on whose behalf it is being sold.



82: 19th Century English Spiral Library Steps

USD 1,500 - 2,500

English spiral library steps. Cherry with brass finial. Circa 1880. 18" D x 40" H. Mansion Library Balcony. NO RESERVE. This lot was formerly the property of well-known real estate developer Mr. Melvin Simon and his wife, Bren Simon. It is part of the Simon's Asherwood Estate which Mrs. Simon most graciously has gifted to the non-profit Great American Songbook Foundation on whose behalf it is being sold.

Asherwood - The Auction - Day 1 (Nov 17)



83: 19th Century English Spiral Library Steps

USD 1,500 - 2,500

English spiral library steps. Mahogany and green leather. Circa 1890. 18" D x 45" H. Mansion Library Balcony. NO RESERVE. This lot was formerly the property of well-known real estate developer Mr. Melvin Simon and his wife, Bren Simon. It is part of the Simon's Asherwood Estate which Mrs. Simon most graciously has gifted to the non-profit Great American Songbook Foundation on whose behalf it is being sold.

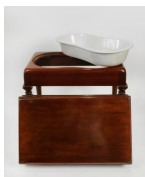

84: 19th Century English Bidet

USD 1,500 - 2,500

Antique English bidet. Mahogany lift top stool with porcelain insert. Circa 1860. 13" W x 22" D x 19" H. Mansion Library. NO RESERVE. This lot was formerly the property of well-known real estate developer Mr. Melvin Simon and his wife, Bren Simon. It is part of the Simon's Asherwood Estate which Mrs. Simon most graciously has gifted to the non-profit Great American Songbook Foundation on whose behalf it is being sold.



85: Leather Swivel Desk Chair

USD 1,500 - 1,800

20th-century leather desk chair. Alderwood and beige leather. 34" W x 23" D x 44" H. Mansion Library. NO RESERVE. This lot was formerly the property of well-known real estate developer Mr. Melvin Simon and his wife, Bren Simon. It is part of the Simon's Asherwood Estate which Mrs. Simon most graciously has gifted to the non-profit Great American Songbook Foundation on whose behalf it is being sold.

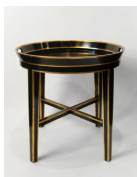

86: Empire Style Side Table

USD 1,200 - 1,600

Round polychromed wood table with cross stretcher base and tray edge at top. 19" W x 24" H. Mansion Library. NO RESERVE. This lot was formerly the property of well-known real estate developer Mr. Melvin Simon and his wife, Bren Simon. It is part of the Simon's Asherwood Estate which Mrs. Simon most graciously has gifted to the non-profit Great American Songbook Foundation on whose behalf it is being sold.



87: 19th Century Napoleon III Style Inkwell

USD 1,000 - 1,500

Ebonized pearwood, burlled elm and with brass inlay. Raised ornate feet. Circa 1860. 12 1/2" W. x 9" D. x 7" H. One inkwell without a top. Mansion Cabana Cabinets. NO RESERVE. This lot was formerly the property of well-known real estate developer Mr. Melvin Simon and his wife, Bren Simon. It is part of the Simon's Asherwood Estate which Mrs. Simon most graciously has gifted to the non-profit Great American Songbook Foundation on whose behalf it is being sold.



88: Pair of Sevres Palace Urns

USD 4,000 - 6,000

Marked Sevres at the interior rims. "Dore A Sevres" S. 81. On marble bases Bronze mounted and gilt decorations to the blue hand painted surfaces. Believed to be acquired from Adrian Alan member of British Antique Dealers Association, London. Circa 1880. 16" W x 16" D x 58" H. Mansion Library. NO RESERVE. This lot was formerly the property of well-known real estate developer Mr. Melvin Simon and his wife, Bren Simon. It is part of the Simon's Asherwood Estate which Mrs. Simon most graciously has gifted to the non-profit Great American Songbook Foundation on whose behalf it is being sold.



89: Medieval Style Bench

USD 2,000 - 3,000

Carved wood bench with gryphons, helmetted knights, gargoyles. Mansion Front Entry Way NO RESERVE.

Asherwood - The Auction - Day 1 (Nov 17)



90: Pair of Decorator Table Lamps

USD 300 - 500

Pair of pottery floral decorated table lamps. 30" H. Mansion Library. NO RESERVE. This lot was formerly the property of well-known real estate developer Mr. Melvin Simon and his wife, Bren Simon. It is part of the Simon's Asherwood Estate which Mrs. Simon most graciously has gifted to the non-profit Great American Songbook Foundation on whose behalf it is being sold.



91: Leather Trimmed Wicker Golf Basket

USD 400 - 600

Wicker golf basket. With clubs for display. 33" H. Mansion Library. NO RESERVE. This lot was formerly the property of well-known real estate developer Mr. Melvin Simon and his wife, Bren Simon. It is part of the Simon's Asherwood Estate which Mrs. Simon most graciously has gifted to the non-profit Great American Songbook Foundation on whose behalf it is being sold.



92: Empire Style Directoire Table

USD 500 - 700

French Directoire style table or plant stand with gilt decorations metal supports and gilt and black painted base. 43" H x 14" D. Mansion Library. NO RESERVE. This lot was formerly the property of well-known real estate developer Mr. Melvin Simon and his wife, Bren Simon. It is part of the Simon's Asherwood Estate which Mrs. Simon most graciously has gifted to the non-profit Great American Songbook Foundation on whose behalf it is being sold.



93: Dutch Themed Brass Magazine Holder

USD 200 - 300

Brass plate depicts scene of men gathered around a table. 17" W x 9" D x 14" H. Mansion Library. NO RESERVE. This lot was formerly the property of well-known real estate developer Mr. Melvin Simon and his wife, Bren Simon. It is part of the Simon's Asherwood Estate which Mrs. Simon most graciously has gifted to the non-profit Great American Songbook Foundation on whose behalf it is being sold.



95: Dore Bronze Eagle. Marble Base

USD 600 - 900

Dore bronze eagle on a marble base. 13" W x 6" D x 15" H. Mansion Library. NO RESERVE. This lot was formerly the property of well-known real estate developer Mr. Melvin Simon and his wife, Bren Simon. It is part of the Simon's Asherwood Estate which Mrs. Simon most graciously has gifted to the non-profit Great American Songbook Foundation on whose behalf it is being sold.



96: Pair of Brass Jardinières

USD 300 - 400

Pair of brass jardinières. Footed with bail handles. 20" W x 16" H. Mansion Library. NO RESERVE. This lot was formerly the property of well-known real estate developer Mr. Melvin Simon and his wife, Bren Simon. It is part of the Simon's Asherwood Estate which Mrs. Simon most graciously has gifted to the non-profit Great American Songbook Foundation on whose behalf it is being sold.



97: English Leather and Wrought Iron Magazine Holder

USD 200 - 300

Having handles on either side and embossed leather. 17" W x 15" D x 19" H. Mansion Library. NO RESERVE. This lot was formerly the property of well-known real estate developer Mr. Melvin Simon and his wife, Bren Simon. It is part of the Simon's Asherwood Estate which Mrs. Simon most graciously has gifted to the non-profit Great American Songbook Foundation on whose behalf it is being sold.

Asherwood - The Auction - Day 1 (Nov 17)



98: Pair of Oriental Vases

USD 1,000 - 2,000

Oriental vases. Elephant handles. Garden scenes. Calligraphy marks at the underside. 12" D x 24" H. Mansion Library. NO RESERVE. This lot was formerly the property of well-known real estate developer Mr. Melvin Simon and his wife, Bren Simon. It is part of the Simon's Asherwood Estate which Mrs. Simon most graciously has gifted to the non-profit Great American Songbook Foundation on whose behalf it is being sold.



99: Spanish Influenced Wrought Iron Andirons

USD 1,000 - 1,500

Wrought iron Spanish influenced andirons with gilt surmounts. 48" W x 28" D 48" H. Mansion Library. NO RESERVE. This lot was formerly the property of well-known real estate developer Mr. Melvin Simon and his wife, Bren Simon. It is part of the Simon's Asherwood Estate which Mrs. Simon most graciously has gifted to the non-profit Great American Songbook Foundation on whose behalf it is being sold.



100: Gilded Parian Figure of a Woman

USD 200 - 300

22" W x 13" D x 9" H. Mansion Library. NO RESERVE. This lot was formerly the property of well-known real estate developer Mr. Melvin Simon and his wife, Bren Simon. It is part of the Simon's Asherwood Estate which Mrs. Simon most graciously has gifted to the non-profit Great American Songbook Foundation on whose behalf it is being sold.



101: Porcelain Covered Boxes - Spode, Limoges (6)

USD 200 - 400

The lot includes a small round Spode box for Williamsburg (4" D) ; a red Limoges box in need of hinge repair (7" L.); a white box with landscape made in Portugal (7" L); a French gilt metal box with hinged lid (6" L), with Roman ruins on the top and four feet (5-1/4" L); a hinged white box marked illegibly; and a green tea box (4-1/4" L). Mansion Cabana Cabinets. NO RESERVE..This lot was formerly the property of well-known real estate developer Mr. Melvin Simon and his wife, Bren Simon. It is part of the Simon's Asherwood Estate which Mrs. Simon most graciously has gifted to the non-profit Great American Songbook Foundation on whose behalf it is being sold.



102: L. Sarossy, French Oil. Fishing Woman.

USD 500 - 1,000

Oil on panel. Signed lower left. L Sarossy. Label at back with date and subject identification. Gilt frame as is. Will be visible in photo. 12" H x 4" W. Mansion Library. NO RESERVE. This lot was formerly the property of well-known real estate developer Mr. Melvin Simon and his wife, Bren Simon. It is part of the Simon's Asherwood Estate which Mrs. Simon most graciously has gifted to the non-profit Great American Songbook Foundation on whose behalf it is being sold.



103: Pair of Oriental Enameled Bird Figures

USD 400 - 600

Wooden base. 26"H x 10"D. at the base. Mansion Library. NO RESERVE. This lot was formerly the property of well-known real estate developer Mr. Melvin Simon and his wife, Bren Simon. It is part of the Simon's Asherwood Estate which Mrs. Simon most graciously has gifted to the non-profit Great American Songbook Foundation on whose behalf it is being sold.



104: Gamelan Instrument

USD 200 - 300

A brass percussion instrument with carved wooden frame and mallet. Seven-tone plates. Mansion Log Cabin Room. NO RESERVE. This lot was formerly the property of well-known real estate developer Mr. Melvin Simon and his wife, Bren Simon. It is part of the Simon's Asherwood Estate which Mrs. Simon most graciously has gifted to the non-profit Great American Songbook Foundation on whose behalf it is being sold.

Asherwood - The Auction - Day 1 (Nov 17)



105: Empire Napoleonic Style Planter

USD 300 - 500

Bronze mounted ceramic planter on a black onyx base. 16-1/2" H x 14" D. Mansion Great Hall. NO RESERVE. This lot was formerly the property of well-known real estate developer Mr. Melvin Simon and his wife, Bren Simon. It is part of the Simon's Asherwood Estate which Mrs. Simon most graciously has gifted to the non-profit Great American Songbook Foundation on whose behalf it is being sold.



106: Pair of Brass Jardinières

USD 300 - 400

Pair of brass jardinières. Footed with bail handles. 20" W x 16" H. Mansion Library. NO RESERVE. This lot was formerly the property of well-known real estate developer Mr. Melvin Simon and his wife, Bren Simon. It is part of the Simon's Asherwood Estate which Mrs. Simon most graciously has gifted to the non-profit Great American Songbook Foundation on whose behalf it is being sold.



107: State-Themed Decorator Pillows (3)

USD 300 - 400

Decorative pillows representing the states California, Colorado, and Montana. Designed by CatStudio. Mansion Log Cabin Room. NO RESERVE. This lot was formerly the property of well-known real estate developer Mr. Melvin Simon and his wife, Bren Simon. It is part of the Simon's Asherwood Estate which Mrs. Simon most graciously has gifted to the non-profit Great American Songbook Foundation on whose behalf it is being sold.



108: State-Themed Decorator Pillows (3)

USD 300 - 400

Decorative pillows representing the states Arizona, Utah, and Texas. Designed by CatStudio. Mansion Log Cabin Room. NO RESERVE. This lot was formerly the property of well-known real estate developer Mr. Melvin Simon and his wife, Bren Simon. It is part of the Simon's Asherwood Estate which Mrs. Simon most graciously has gifted to the non-profit Great American Songbook Foundation on whose behalf it is being sold.



109: Three Dolls (3)

USD 300 - 400

Set of three realistic dolls dressed in well-made clothing. Mansion Log Cabin Room. NO RESERVE. This lot was formerly the property of well-known real estate developer Mr. Melvin Simon and his wife, Bren Simon. It is part of the Simon's Asherwood Estate which Mrs. Simon most graciously has gifted to the non-profit Great American Songbook Foundation on whose behalf it is being sold.



110: Pair of Pottery Planters on Teakwood Stands

USD 200 - 400

Green ceramic planter. 19" W x 17" H. Mansion Library Balcony. NO RESERVE. This lot was formerly the property of well-known real estate developer Mr. Melvin Simon and his wife, Bren Simon. It is part of the Simon's Asherwood Estate which Mrs. Simon most graciously has gifted to the non-profit Great American Songbook Foundation on whose behalf it is being sold.



111: Pair of Faux Bamboo Floor Lamps

USD 200 - 300

Faux bamboo floor lamps with fringed shades. 60"H. Mansion Library Balcony. NO RESERVE. This lot was formerly the property of well-known real estate developer Mr. Melvin Simon and his wife, Bren Simon. It is part of the Simon's Asherwood Estate which Mrs. Simon most graciously has gifted to the non-profit Great American Songbook Foundation on whose behalf it is being sold.

Asherwood - The Auction - Day 1 (Nov 17)



112: Leatherbound Book Box

USD 300 - 500

Stack of wooden books with a lift top for storage. Bun feet. 22" W x 15" D x 20" H. Mansion Library. NO RESERVE. This lot was formerly the property of well-known real estate developer Mr. Melvin Simon and his wife, Bren Simon. It is part of the Simon's Asherwood Estate which Mrs. Simon most graciously has gifted to the non-profit Great American Songbook Foundation on whose behalf it is being sold.



113: 19th Century French Oil on Panel

USD 1,200 - 1,600

French oil on panel, "Smoking by Candlelight". Ornately carved gilt frame. Label at the back in the French language. Ecole Flamande Huile sur Panneau Fummeur de Pipe sans un Interieur Dans L'esprit de Van. And marked Schendel. 8" W x 10" H. Mansion Library Balcony. NO RESERVE. This lot was formerly the property of well-known real estate developer Mr. Melvin Simon and his wife, Bren Simon. It is part of the Simon's Asherwood Estate which Mrs. Simon most graciously has gifted to the non-profit Great American Songbook Foundation on whose behalf it is being sold.



114: Chess Set. Marquetried Board

USD 300 - 500

19" W x 19" H. Mansion Library Balcony. NO RESERVE. This lot was formerly the property of well-known real estate developer Mr. Melvin Simon and his wife, Bren Simon. It is part of the Simon's Asherwood Estate which Mrs. Simon most graciously has gifted to the non-profit Great American Songbook Foundation on whose behalf it is being sold.



115: Pair of Empire Style Bronze Candle Holders

USD 200 - 400

Variiegated marble supports to the double handled holders. 4" W x 4" D x 9" H. Mansion Library. NO RESERVE. This lot was formerly the property of well-known real estate developer Mr. Melvin Simon and his wife, Bren Simon. It is part of the Simon's Asherwood Estate which Mrs. Simon most graciously has gifted to the non-profit Great American Songbook Foundation on whose behalf it is being sold.



116: Pair of Decorator Lamps

USD 200 - 400

Pair of ceramic floral decorated table lamps. 30" H. Mansion Library. NO RESERVE. This lot was formerly the property of well-known real estate developer Mr. Melvin Simon and his wife, Bren Simon. It is part of the Simon's Asherwood Estate which Mrs. Simon most graciously has gifted to the non-profit Great American Songbook Foundation on whose behalf it is being sold.



117: Set of four Pottery Planters on Teakwood Stands

USD 400 - 600

Four green ceramic planters. 19" W x 17" H. Mansion Library Balcony. NO RESERVE. This lot was formerly the property of well-known real estate developer Mr. Melvin Simon and his wife, Bren Simon. It is part of the Simon's Asherwood Estate which Mrs. Simon most graciously has gifted to the non-profit Great American Songbook Foundation on whose behalf it is being sold.



118: 19th Century Dutch Oil, Windmill

USD 1,200 - 1,600

Oil on canvas. Signed indiscernibly lower left. Carved gilt 19th century frame with original stretchers and back supports. 9" W x 12" H. Cracks consistent throughout facade of wooden frame. Mansion Library Balcony. NO RESERVE. This lot was formerly the property of well-known real estate developer Mr. Melvin Simon and his wife, Bren Simon. It is part of the Simon's Asherwood Estate which Mrs. Simon most graciously has gifted to the non-profit Great American Songbook Foundation on whose behalf it is being sold.

Asherwood - The Auction - Day 1 (Nov 17)



119: Empire Style Bronze Candleholders

USD 300 - 500

Empire style bronze and marble candle holders, Mythological winged figure mounted handles. Variegated marble columnar supports. 9" W x 9" D x 13" H. Wax layer on plate where candle rested. Mansion Library Balcony. NO RESERVE. This lot was formerly the property of well-known real estate developer Mr. Melvin Simon and his wife, Bren Simon. It is part of the Simon's Asherwood Estate which Mrs. Simon most graciously has gifted to the non-profit Great American Songbook Foundation on whose behalf it is being sold.



120: Pair of 19th Century Boule Style Cabinets

USD 15,000 - 20,000

Napoleon III Boule style cabinets in ebonized pear wood with tortoise shell, brass inlay, gilt bronze and black marble top. Circa 1850. 42" W x 18" D x 42" H. Brass trim on one cabinet needs reattachment. Mansion Entrance Hall. NO RESERVE. This lot was formerly the property of well-known real estate developer Mr. Melvin Simon and his wife, Bren Simon. It is part of the Simon's Asherwood Estate which Mrs. Simon most graciously has gifted to the non-profit Great American Songbook Foundation on whose behalf it is being sold.



121: Pair of Louis XVI Style Cassolettes

USD 10,000 - 15,000

Pair of 19th century Louis XVI style cassolettes by F. Barbedienne. Green marble and gilt bronze. 7" D x 17" H. Mansion Entrance Hall. NO RESERVE. This lot was formerly the property of well-known real estate developer Mr. Melvin Simon and his wife, Bren Simon. It is part of the Simon's Asherwood Estate which Mrs. Simon most graciously has gifted to the non-profit Great American Songbook Foundation on whose behalf it is being sold.



122: Pair of Empire Style Torcheres

USD 14,000 - 18,000

Black marble and giltwood torcheres with mythical figure decorations. Napoleon III period. Circa 1850. 22" D x 84" H. Mansion Entrance Hall. NO RESERVE. This lot was formerly the property of well-known real estate developer Mr. Melvin Simon and his wife, Bren Simon. It is part of the Simon's Asherwood Estate which Mrs. Simon most graciously has gifted to the non-profit Great American Songbook Foundation on whose behalf it is being sold.



123: 19th Century French Regency Carved Mirror

USD 5,000 - 7,000

Carved giltwood mirror. Circa 1850. 35" W x 74" H. Mansion Entrance Hall. NO RESERVE. This lot was formerly the property of well-known real estate developer Mr. Melvin Simon and his wife, Bren Simon. It is part of the Simon's Asherwood Estate which Mrs. Simon most graciously has gifted to the non-profit Great American Songbook Foundation on whose behalf it is being sold.



124: Elaborate French Louis XVI Style Console

USD 20,000 - 30,000

Giltwood and heavily carved cherubs hold floral swags. Cross stretcher base with finial. Black marble top. Circa 1920. 75" W x 44" D x 32" H. Mansion Entrance Hall. NO RESERVE. This lot was formerly the property of well-known real estate developer Mr. Melvin Simon and his wife, Bren Simon. It is part of the Simon's Asherwood Estate which Mrs. Simon most graciously has gifted to the non-profit Great American Songbook Foundation on whose behalf it is being sold.



125: Louis XV Style Pediment Mirror

USD 6,000 - 8,000

Italian influenced giltwood pediment mirror. Circa 1880. 74" x 34". Mansion Entrance Hall. NO RESERVE. This lot was formerly the property of well-known real estate developer Mr. Melvin Simon and his wife, Bren Simon. It is part of the Simon's Asherwood Estate which Mrs. Simon most graciously has gifted to the non-profit Great American Songbook Foundation on whose behalf it is being sold.

Asherwood - The Auction - Day 1 (Nov 17)



126: Pair French Louis XVI Style Cassolettes

USD 10,000 - 12,000

Marble and gilt bronze. Circa 1820. 8" D x 21" H. Mansion Entrance Hall. NO RESERVE. This lot was formerly the property of well-known real estate developer Mr. Melvin Simon and his wife, Bren Simon. It is part of the Simon's Asherwood Estate which Mrs. Simon most graciously has gifted to the non-profit Great American Songbook Foundation on whose behalf it is being sold.



127: Monumental French Regency Style Mirror

USD 3,000 - 4,000

Carved giltwood. 20th century. 90" H x 60" W. Mansion Entrance Hall. NO RESERVE. This lot was formerly the property of well-known real estate developer Mr. Melvin Simon and his wife, Bren Simon. It is part of the Simon's Asherwood Estate which Mrs. Simon most graciously has gifted to the non-profit Great American Songbook Foundation on whose behalf it is being sold.



128: Louis XV Style Bench

USD 2,000 - 3,000

Giltwood and painted velvet. 20th century. 60" W x 20" D x 20" H. Mansion Entrance Hall. NO RESERVE. This lot was formerly the property of well-known real estate developer Mr. Melvin Simon and his wife, Bren Simon. It is part of the Simon's Asherwood Estate which Mrs. Simon most graciously has gifted to the non-profit Great American Songbook Foundation on whose behalf it is being sold.



129: Monumental French Regency Style Mirror

USD 3,000 - 4,000

Carved giltwood. 20th century. 90" H x 60" W. Mansion Entrance Hall. NO RESERVE. This lot was formerly the property of well-known real estate developer Mr. Melvin Simon and his wife, Bren Simon. It is part of the Simon's Asherwood Estate which Mrs. Simon most graciously has gifted to the non-profit Great American Songbook Foundation on whose behalf it is being sold.



130: Louis XV Style Bench

USD 2,000 - 3,000

Giltwood and painted velvet. 20th century. 60" W x 20" D x 20" H. Mansion Entrance Hall. NO RESERVE. This lot was formerly the property of well-known real estate developer Mr. Melvin Simon and his wife, Bren Simon. It is part of the Simon's Asherwood Estate which Mrs. Simon most graciously has gifted to the non-profit Great American Songbook Foundation on whose behalf it is being sold.



131: Monumental French Regency Style Mirror

USD 3,000 - 4,000

Carved giltwood. 20th century. 90" H x 60" W. Mansion Entrance Hall. NO RESERVE. This lot was formerly the property of well-known real estate developer Mr. Melvin Simon and his wife, Bren Simon. It is part of the Simon's Asherwood Estate which Mrs. Simon most graciously has gifted to the non-profit Great American Songbook Foundation on whose behalf it is being sold.



132: Louis XV Style Bench

USD 2,000 - 3,000

Giltwood and painted velvet. 20th century. 60" W x 20" D x 20" H. Mansion Entrance Hall. NO RESERVE. This lot was formerly the property of well-known real estate developer Mr. Melvin Simon and his wife, Bren Simon. It is part of the Simon's Asherwood Estate which Mrs. Simon most graciously has gifted to the non-profit Great American Songbook Foundation on whose behalf it is being sold.

Asherwood - The Auction - Day 1 (Nov 17)



133: Monumental French Regency Style Mirror

USD 3,000 - 4,000

Carved giltwood. 20th century. 90" H x 60" W. Mansion Entrance Hall. NO RESERVE. This lot was formerly the property of well-known real estate developer Mr. Melvin Simon and his wife, Bren Simon. It is part of the Simon's Asherwood Estate which Mrs. Simon most graciously has gifted to the non-profit Great American Songbook Foundation on whose behalf it is being sold.



134: Louis XV Style Bench

USD 2,000 - 3,000

Giltwood and painted velvet. 20th century. 60" W x 20" D x 20" H. Small chips to gilt adornment throughout the legs. Mansion Entrance Hall. NO RESERVE. This lot was formerly the property of well-known real estate developer Mr. Melvin Simon and his wife, Bren Simon. It is part of the Simon's Asherwood Estate which Mrs. Simon most graciously has gifted to the non-profit Great American Songbook Foundation on whose behalf it is being sold.



135: Italian Pietra Dura Round Table

USD 15,000 - 20,000

Neo-Classical Egyptian revival. Marble and gilt bronze decorated with sphinx figures. Circa 1920. 45" D x 32-1/2" H. Mansion Entrance Hall. NO RESERVE. This lot was formerly the property of well-known real estate developer Mr. Melvin Simon and his wife, Bren Simon. It is part of the Simon's Asherwood Estate which Mrs. Simon most graciously has gifted to the non-profit Great American Songbook Foundation on whose behalf it is being sold.



136: Italian Pietra Dura Round Table

USD 15,000 - 20,000

Neo-Classical Egyptian Revival. Made of marble and gilt bronze. Circa 1920. 45" D X 32" H. Mansion Entrance Hall. NO RESERVE. This lot was formerly the property of well-known real estate developer Mr. Melvin Simon and his wife, Bren Simon. It is part of the Simon's Asherwood Estate which Mrs. Simon most graciously has gifted to the non-profit Great American Songbook Foundation on whose behalf it is being sold.



137: Adrien Gaudex Bronze Figure

USD 2,500 - 3,500

Figural bronze signed Adrien Gaudex (1845-1902), Medium brown patina bronze and marble base. Circa 1880. 12" W x 10" D x 32" H. Mansion Entrance Hall. NO RESERVE. This lot was formerly the property of well-known real estate developer Mr. Melvin Simon and his wife, Bren Simon. It is part of the Simon's Asherwood Estate which Mrs. Simon most graciously has gifted to the non-profit Great American Songbook Foundation on whose behalf it is being sold.



138: Pair of Louis XVI Style Arm Chairs

USD 8,000 - 10,000

Made of giltwood and green silk/linen. 20th century. 27" W x 23" D x 47" H. Gold paint on animal face on the arm is fading consistent with use. Mansion Entrance Hall. NO RESERVE. This lot was formerly the property of well-known real estate developer Mr. Melvin Simon and his wife, Bren Simon. It is part of the Simon's Asherwood Estate which Mrs. Simon most graciously has gifted to the non-profit Great American Songbook Foundation on whose behalf it is being sold.



139: Pair of Empire Style Arm Chairs

USD 14,000 - 18,000

Made of giltwood and green velvet fabric. Circa 1890. 35" W x 25" D x 47" H. Gold paint on animal face on the arm is fading consistent with use. Mansion Entrance Hall. NO RESERVE. This lot was formerly the property of well-known real estate developer Mr. Melvin Simon and his wife, Bren Simon. It is part of the Simon's Asherwood Estate which Mrs. Simon most graciously has gifted to the non-profit Great American Songbook Foundation on whose behalf it is being sold.

Asherwood - The Auction - Day 1 (Nov 17)



140: Empire Style Console

USD 2,000 - 3,000

Mid-century, circa 1950. Black bronze and marble. 52" W x 19" D x 40" H. Mansion Entrance Hall. NO RESERVE. This lot was formerly the property of well-known real estate developer Mr. Melvin Simon and his wife, Bren Simon. It is part of the Simon's Asherwood Estate which Mrs. Simon most graciously has gifted to the non-profit Great American Songbook Foundation on whose behalf it is being sold.



141: Gabriel Cornelius von Max, Oil. Mother and Child

USD 3,000 - 5,000

Oil on Canvas. Signed Upper Right. Gabriel Cornelius von Max (Czech, 1840-1915) dated 1899. Oil painting of a mother and child. 40" H x 28" W. Mansion Entrance Hall. NO RESERVE. This lot was formerly the property of well-known real estate developer Mr. Melvin Simon and his wife, Bren Simon. It is part of the Simon's Asherwood Estate which Mrs. Simon most graciously has gifted to the non-profit Great American Songbook Foundation on whose behalf it is being sold.



142: D. Mendoza, Oil. Madonna with Two Children

USD 3,000 - 4,000

Oil on canvas. Signed D. Mendoza lower right. Madonna with two children. 40" H x 30" W. Diana Mendoza (Peruvian b. 1947) is known for her spiritual art that blends European and Peruvian techniques into a unique personal style. Small fleck of paint (1 cm) missing from top right corner. Mansion Entrance Hall. NO RESERVE. This lot was formerly the property of well-known real estate developer Mr. Melvin Simon and his wife, Bren Simon. It is part of the Simon's Asherwood Estate which Mrs. Simon most graciously has gifted to the non-profit Great American Songbook Foundation on whose behalf it is being sold.



143: Oil, Two Figures

USD 1,500 - 2,000

Oil on canvas. The painting is believed to depict the Biblical story of Tobias and the Angel. One figure with a staff, the other with a fish. 30" H x 26" W. Mansion Great Hall. NO RESERVE. This lot was formerly the property of well-known real estate developer Mr. Melvin Simon and his wife, Bren Simon. It is part of the Simon's Asherwood Estate which Mrs. Simon most graciously has gifted to the non-profit Great American Songbook Foundation on whose behalf it is being sold.



144: VMT, Oil. Reclining Nude.

USD 2,000 - 3,000

Oil on Canvas. Reclining draped nude. Signed VMT. 36" H x 48" W. Mansion Great Hall. NO RESERVE. This lot was formerly the property of well-known real estate developer Mr. Melvin Simon and his wife, Bren Simon. It is part of the Simon's Asherwood Estate which Mrs. Simon most graciously has gifted to the non-profit Great American Songbook Foundation on whose behalf it is being sold.



145: 19th Century Italian Louis XVI Style Commode

USD 14,000 - 18,000

Italian Louis XVI style commode. Tulipwood, sycamore, rosewood and ebony. Circa 1890. 47" W x 22" D x 37" H. Mansion Great Hall. NO RESERVE. This lot was formerly the property of well-known real estate developer Mr. Melvin Simon and his wife, Bren Simon. It is part of the Simon's Asherwood Estate which Mrs. Simon most graciously has gifted to the non-profit Great American Songbook Foundation on whose behalf it is being sold.



146: 19th Century Renaissance Style Hunt Board

USD 10,000 - 14,000

Carved walnut with white marble top. Circa 1850. 75" W x 24" D x 36" H. Mansion Great Hall. NO RESERVE. This lot was formerly the property of well-known real estate developer Mr. Melvin Simon and his wife, Bren Simon. It is part of the Simon's Asherwood Estate which Mrs. Simon most graciously has gifted to the non-profit Great American Songbook Foundation on whose behalf it is being sold.

Asherwood - The Auction - Day 1 (Nov 17)



147: 19th Century Italian Revival Console

USD 4,000 - 6,000

Italian Revival console. Giltwood with Pietra Dura marble tops. Circa 1890. 71" W x 24" D x 36" H. Mansion Great Hall. NO RESERVE. This lot was formerly the property of well-known real estate developer Mr. Melvin Simon and his wife, Bren Simon. It is part of the Simon's Asherwood Estate which Mrs. Simon most graciously has gifted to the non-profit Great American Songbook Foundation on whose behalf it is being sold.



148: Set of Six Italian Rococo Arm Chairs

USD 8,000 - 12,000

Six 20th century Italian Rococo arm chairs with gilt carved wood, black lacquer, and tapestry seats and backs. 28" W x 19" D x 58" H. Wear to arms; some loss of gold paint. Mansion Great Hall. NO RESERVE. This lot was formerly the property of well-known real estate developer Mr. Melvin Simon and his wife, Bren Simon. It is part of the Simon's Asherwood Estate which Mrs. Simon most graciously has gifted to the non-profit Great American Songbook Foundation on whose behalf it is being sold.



149: D. Mendoza, Oil. Royalty.

USD 2,500 - 3,000

Portrait of woman in 16th-century baroque European attire including a neck ruff. Signed lower right D. Mendoza. 36" H x 48" W. Diana Mendoza (Peruvian b. 1947) is known for her spiritual art that blends European and Peruvian techniques into a unique personal style. Mansion Great Hall. NO RESERVE. This lot was formerly the property of well-known real estate developer Mr. Melvin Simon and his wife, Bren Simon. It is part of the Simon's Asherwood Estate which Mrs. Simon most graciously has gifted to the non-profit Great American Songbook Foundation on whose behalf it is being sold.



150: 19th Century Louis XVI Style Country Console

USD 6,000 - 8,000

Louis XVI style country console. White Oak with green marble top. Circa 1870. 63" W x 34" D x 31" H. Mansion Great Hall. NO RESERVE. This lot was formerly the property of well-known real estate developer Mr. Melvin Simon and his wife, Bren Simon. It is part of the Simon's Asherwood Estate which Mrs. Simon most graciously has gifted to the non-profit Great American Songbook Foundation on whose behalf it is being sold.



151: Pair of 19th Century Louis XV Candelabra

USD 15,000 - 20,000

Pair of gilt bronze and black marble candelabra. Circa 1890. 9" W x 9" D x 35" H. Mansion Great Hall. NO RESERVE. This lot was formerly the property of well-known real estate developer Mr. Melvin Simon and his wife, Bren Simon. It is part of the Simon's Asherwood Estate which Mrs. Simon most graciously has gifted to the non-profit Great American Songbook Foundation on whose behalf it is being sold.



152: Italian Oil, Simon in the Temple

USD 2,500 - 3,500

Brass identification plate reads: Italian School, 18th Century, Simon in the Temple. 34" H x 43" W. Mansion Great Hall. NO RESERVE. This lot was formerly the property of well-known real estate developer Mr. Melvin Simon and his wife, Bren Simon. It is part of the Simon's Asherwood Estate which Mrs. Simon most graciously has gifted to the non-profit Great American Songbook Foundation on whose behalf it is being sold.



153: Pair of stone planters

USD 2,000 - 3,000

Pair of poured stone planters. H: 25" D: 35" Drive Side of the Dining Room NO RESERVE.

Asherwood - The Auction - Day 1 (Nov 17)



154: Two Pedestalled Candle Holders

USD 100 - 200

Marble and gilt metal double handled candle holders. 11" H; 9" H. Mansion Cabana Cabinets. NO RESERVE. This lot was formerly the property of well-known real estate developer Mr. Melvin Simon and his wife, Bren Simon. It is part of the Simon's Asherwood Estate which Mrs. Simon most graciously has gifted to the non-profit Great American Songbook Foundation on whose behalf it is being sold.



155: Pair of Louis XV Style Side Chairs

USD 2,000 - 2,500

Pair of walnut Louis XV style upholstered side chairs. Upholstered in beige suede. Circa 1920. 20" W x 18" D x 45" H. Slightly worn, stained, visible in photo. Mansion Great Hall. NO RESERVE. This lot was formerly the property of well-known real estate developer Mr. Melvin Simon and his wife, Bren Simon. It is part of the Simon's Asherwood Estate which Mrs. Simon most graciously has gifted to the non-profit Great American Songbook Foundation on whose behalf it is being sold.



156: Mid-Century Charles X Style Console

USD 4,000 - 6,000

Charles X style console. Giltwood walnut with a green marble top. 74" W x 21" D x 33" H. Slight chipping of wood. Mansion Great Hall. NO RESERVE. This lot was formerly the property of well-known real estate developer Mr. Melvin Simon and his wife, Bren Simon. It is part of the Simon's Asherwood Estate which Mrs. Simon most graciously has gifted to the non-profit Great American Songbook Foundation on whose behalf it is being sold.



157: Pair of Louis XVI Style Arm Chairs

USD 3,000 - 4,000

Louis XVI style open arm chairs. Walnut with black leather seat with black and white zebra fabric on the back. Circa 1920. 33" W x 23" D x 40" H. Mansion Great Hall. NO RESERVE. This lot was formerly the property of well-known real estate developer Mr. Melvin Simon and his wife, Bren Simon. It is part of the Simon's Asherwood Estate which Mrs. Simon most graciously has gifted to the non-profit Great American Songbook Foundation on whose behalf it is being sold.



158: Andries Sherboom, Dutch Oil. The Declaration of 1878

USD 4,000 - 5,000

Oil on Canvas. Brass identification plate reads: Andries Sherboom (Dutch 19th Century) "The Declaration of 1878." 29" H x 36-1/2" W. Mansion Great Hall. NO RESERVE. This lot was formerly the property of well-known real estate developer Mr. Melvin Simon and his wife, Bren Simon. It is part of the Simon's Asherwood Estate which Mrs. Simon most graciously has gifted to the non-profit Great American Songbook Foundation on whose behalf it is being sold.



159: 19th Century Renaissance Style Sideboard

USD 5,000 - 7,000

Renaissance style sideboard. Walnut, four-door. Circa 1890. 106" W x 23" D x 40" H. Mansion Great Hall. NO RESERVE. This lot was formerly the property of well-known real estate developer Mr. Melvin Simon and his wife, Bren Simon. It is part of the Simon's Asherwood Estate which Mrs. Simon most graciously has gifted to the non-profit Great American Songbook Foundation on whose behalf it is being sold.



160: 20th Century Italian Marble Console

USD 5,000 - 7,000

Black marble console table. 20th century. 78" W x 21" D x 32" H. Mansion Great Hall. NO RESERVE. This lot was formerly the property of well-known real estate developer Mr. Melvin Simon and his wife, Bren Simon. It is part of the Simon's Asherwood Estate which Mrs. Simon most graciously has gifted to the non-profit Great American Songbook Foundation on whose behalf it is being sold.

Asherwood - The Auction - Day 1 (Nov 17)



161: Pair 19th Century Napoleon III Candelabra

USD 5,000 - 7,000

Napoleon III candelabra. Gilt bronze and black marble. Circa 1870. 9" W x 9" D x 27" H. Mansion Great Hall. NO RESERVE. This lot was formerly the property of well-known real estate developer Mr. Melvin Simon and his wife, Bren Simon. It is part of the Simon's Asherwood Estate which Mrs. Simon most graciously has gifted to the non-profit Great American Songbook Foundation on whose behalf it is being sold.



162: Louis XVI Style Console/Desserte

USD 2,000 - 3,000

20th century Louis XVI style console or desserte. Mahogany and ash. 38" W x 17" D x 30" H. Stain on the top surface where a pot once rested. Mansion Great Hall. NO RESERVE. This lot was formerly the property of well-known real estate developer Mr. Melvin Simon and his wife, Bren Simon. It is part of the Simon's Asherwood Estate which Mrs. Simon most graciously has gifted to the non-profit Great American Songbook Foundation on whose behalf it is being sold.



163: Pair of 19th Century Renaissance Style Consoles

USD 8,000 - 12,000

Renaissance style consoles. Elaborately carved in walnut with a black marble top. Circa 1890. 59" W x 24" D x 45" H. Mansion Great Hall. NO RESERVE. This lot was formerly the property of well-known real estate developer Mr. Melvin Simon and his wife, Bren Simon. It is part of the Simon's Asherwood Estate which Mrs. Simon most graciously has gifted to the non-profit Great American Songbook Foundation on whose behalf it is being sold.



164: Italian Revival Console

USD 12,000 - 16,000

20th century Italian Revival console with elaborately carved and gilt apron and legs. Wreath, swag, cherub and floral decorations. Green marble top. 48" W x 32" D x 33" H. Mansion Great Hall. NO RESERVE. This lot was formerly the property of well-known real estate developer Mr. Melvin Simon and his wife, Bren Simon. It is part of the Simon's Asherwood Estate which Mrs. Simon most graciously has gifted to the non-profit Great American Songbook Foundation on whose behalf it is being sold.



165: Giltwood and Lacquered Mirror

USD 1,500 - 2,500

20th century gilt and black lacquered decorator mirror. 50" W x 60" H. Mansion Great Hall. NO RESERVE. This lot was formerly the property of well-known real estate developer Mr. Melvin Simon and his wife, Bren Simon. It is part of the Simon's Asherwood Estate which Mrs. Simon most graciously has gifted to the non-profit Great American Songbook Foundation on whose behalf it is being sold.



166: Giltwood and Lacquered Mirror

USD 1,500 - 2,500

20th century gilt and black lacquered decorator mirror. 50" W x 60" H. Mansion Great Hall. NO RESERVE. This lot was formerly the property of well-known real estate developer Mr. Melvin Simon and his wife, Bren Simon. It is part of the Simon's Asherwood Estate which Mrs. Simon most graciously has gifted to the non-profit Great American Songbook Foundation on whose behalf it is being sold.



167: Louis XV Style Mirror

USD 3,000 - 4,000

Giltwood Louis XV style mirror. Circa 1920. 48" W x 65" H. Mansion Great Hall. NO RESERVE. This lot was formerly the property of well-known real estate developer Mr. Melvin Simon and his wife, Bren Simon. It is part of the Simon's Asherwood Estate which Mrs. Simon most graciously has gifted to the non-profit Great American Songbook Foundation on whose behalf it is being sold.

Asherwood - The Auction - Day 1 (Nov 17)



168: Louis XVI Style Bronze Clock

USD 4,000 - 6,000

French Louis XVI style bronze clock with urn finial. Circa 1920. 18" W x 7" D x 25" H. Mansion Great Hall. NO RESERVE. This lot was formerly the property of well-known real estate developer Mr. Melvin Simon and his wife, Bren Simon. It is part of the Simon's Asherwood Estate which Mrs. Simon most graciously has gifted to the non-profit Great American Songbook Foundation on whose behalf it is being sold.



169: Pair of George III Style Demilune Tables

USD 2,000 - 4,000

Pair of mahogany and sycamore inlaid George III demilune tables. 45" W x 19" D x 32" H. Mansion Great Hall. NO RESERVE. This lot was formerly the property of well-known real estate developer Mr. Melvin Simon and his wife, Bren Simon. It is part of the Simon's Asherwood Estate which Mrs. Simon most graciously has gifted to the non-profit Great American Songbook Foundation on whose behalf it is being sold.



169A: Pair of Palatial Crystal Chandeliers

USD 25,000 - 40,000

Pair of multi-branched cut crystal candelabra chandeliers with cut glass swags between the arms of the fixtures. 34"H, 22" in diameter. Mansion Great Hall Powder Room. NO RESERVE. This lot was formerly the property of well-known real estate developer Mr. Melvin Simon and his wife, Bren Simon. It is part of the Simon's Asherwood Estate which Mrs. Simon most graciously has gifted to the non-profit Great American Songbook Foundation on whose behalf it is being sold.



170: 19th Century Charles X Style Game Table

USD 1,500 - 3,000

Beautiful burl walnut and maple veneer game table. Circa 1820. 37" W x 19" D x 32" H. Mansion Great Hall. NO RESERVE. This lot was formerly the property of well-known real estate developer Mr. Melvin Simon and his wife, Bren Simon. It is part of the Simon's Asherwood Estate which Mrs. Simon most graciously has gifted to the non-profit Great American Songbook Foundation on whose behalf it is being sold.



171: Pair of French Silk Upholstered Stools

USD 1,200 - 1,800

Pair of silk upholstered mushroom-shaped stools with rope turned fringe and tassels. 17" W x 17" D x 20" H. Mansion Great Hall. NO RESERVE. This lot was formerly the property of well-known real estate developer Mr. Melvin Simon and his wife, Bren Simon. It is part of the Simon's Asherwood Estate which Mrs. Simon most graciously has gifted to the non-profit Great American Songbook Foundation on whose behalf it is being sold.



171A: Pair of Crystal Chandeliers

USD 12,000 - 16,000

One having a cage frame supporting six lights hung overall with drops and stringed drops. One having a cage frame supporting twelve lights with drops. Both with molder glass finial. 34"H, 22" in diameter. Mansion Great Hall Powder Room NO RESERVE. This lot was formerly the property of well-known real estate developer Mr. Melvin Simon and his wife, Bren Simon. It is part of the Simon's Asherwood Estate which Mrs. Simon most graciously has gifted to the non-profit Great American Songbook Foundation on whose behalf it is being sold.



172: French Directoire Style Chair with Coussin

USD 600 - 800

20th century French Directoire style lyre back chair with silk pillow. Rope and tassel decoration at the legs. 16" W x 17" D x 32" H. Mansion Great Hall. NO RESERVE. This lot was formerly the property of well-known real estate developer Mr. Melvin Simon and his wife, Bren Simon. It is part of the Simon's Asherwood Estate which Mrs. Simon most graciously has gifted to the non-profit Great American Songbook Foundation on whose behalf it is being sold.

Asherwood - The Auction - Day 1 (Nov 17)



173: Chinese Famille Rose Covered Box and Dish

USD 100 - 200

Early Famille Rose covered box with very small chip at the rim; a triangular shaped dish on pedestal. 3-1/2" D; 9" L. Mansion Cabana Cabinets. NO RESERVE. This lot was formerly the property of well-known real estate developer Mr. Melvin Simon and his wife, Bren Simon. It is part of the Simon's Asherwood Estate which Mrs. Simon most graciously has gifted to the non-profit Great American Songbook Foundation on whose behalf it is being sold.



174: Louis XVI Style Console

USD 600 - 1,000

20th century Louis XVI style mahogany console with gilt apron decorations and a granite top. 32" W x 19" D x 35" H. Chip on bottom middle. Mansion Great Hall. NO RESERVE. This lot was formerly the property of well-known real estate developer Mr. Melvin Simon and his wife, Bren Simon. It is part of the Simon's Asherwood Estate which Mrs. Simon most graciously has gifted to the non-profit Great American Songbook Foundation on whose behalf it is being sold.



175: Silver Plated Inkwell and Shell Dishes (3)

USD 200 - 400

Silver plated double inkwell together with two shell-shaped dishes, one is marked Baroque by Wallace 277 and one is on three applied feet. 9-3/4" L; 5-1/2" W; 5-1/2" W. Mansion Cabana Cabinets. NO RESERVE. This lot was formerly the property of well-known real estate developer Mr. Melvin Simon and his wife, Bren Simon. It is part of the Simon's Asherwood Estate which Mrs. Simon most graciously has gifted to the non-profit Great American Songbook Foundation on whose behalf it is being sold.



176: Louis XVI Style Granite Topped Commode

USD 4,000 - 7,000

Satinwood commode with painted classical figures in medallions. Black granite top. Circa 1970. 41" W x 22" D x 38" H. Mansion Great Hall. NO RESERVE. This lot was formerly the property of well-known real estate developer Mr. Melvin Simon and his wife, Bren Simon. It is part of the Simon's Asherwood Estate which Mrs. Simon most graciously has gifted to the non-profit Great American Songbook Foundation on whose behalf it is being sold.



177: Renaissance Style Sideboard

USD 12,000 - 16,000

Alderwood Renaissance style sideboard with green marble top. 79" W x 23" D x 40" H. Three tiny holes on left panel of 177A; slight scratching on same panel. Mansion Great Hall. NO RESERVE. This lot was formerly the property of well-known real estate developer Mr. Melvin Simon and his wife, Bren Simon. It is part of the Simon's Asherwood Estate which Mrs. Simon most graciously has gifted to the non-profit Great American Songbook Foundation on whose behalf it is being sold.



178: P.A. Audras, French 19th Century Oil. Paysage.

USD 1,000 - 2,000

19th century French Oil on canvas landscape signed lower right, P.A. Audras. Brass plate reads: R.(sic) Audras (French, 19th Century) Paysage. 10-1/2" H x 15-1/2" W. Mansion Great Hall. NO RESERVE. This lot was formerly the property of well-known real estate developer Mr. Melvin Simon and his wife, Bren Simon. It is part of the Simon's Asherwood Estate which Mrs. Simon most graciously has gifted to the non-profit Great American Songbook Foundation on whose behalf it is being sold.



179: Dutch Oil. The Secret Society

USD 1,500 - 2,000

Oil on Canvas. Depicts a group of figures assembled for The Secret Society. Brass plate reads: Dutch School, 17th Century, "The Secret Society". 24" H x 30" W. Mansion Master Suite. NO RESERVE. This lot was formerly the property of well-known real estate developer Mr. Melvin Simon and his wife, Bren Simon. It is part of the Simon's Asherwood Estate which Mrs. Simon most graciously has gifted to the non-profit Great American Songbook Foundation on whose behalf it is being sold.

Asherwood - The Auction - Day 1 (Nov 17)



180: 19th Century French Sideboard

USD 3,000 - 5,000

19th century style French buffet made of satin wood, gilt ormolu, green marble top. Circa 1880. 69"W x 26"D x 40"H. Mansion Master Suite. NO RESERVE. This lot was formerly the property of well-known real estate developer Mr. Melvin Simon and his wife, Bren Simon. It is part of the Simon's Asherwood Estate which Mrs. Simon most graciously has gifted to the non-profit Great American Songbook Foundation on whose behalf it is being sold.



181: Bradley & Hubbard Brass Inkwell

USD 150 - 250

Marked Bradley & Hubbard Mfg. Co. 5" W. Mansion Cabana Cabinets. NO RESERVE. This lot was formerly the property of well-known real estate developer Mr. Melvin Simon and his wife, Bren Simon. It is part of the Simon's Asherwood Estate which Mrs. Simon most graciously has gifted to the non-profit Great American Songbook Foundation on whose behalf it is being sold.



182: Pair of Louis XVI Style Arm Chair

USD 8,000 - 12,000

Pair of chairs. Made of Giltwood and Gobelin tapestry. Believed to be acquired from Adrian Alan member of British Antique Dealers Association, London. Circa 1820. 24"W x 21"D x 37"H. Chips to gilt sustained throughout legs on both chairs. Threadbare on seat tapestry. Mansion Master Suite. NO RESERVE. This lot was formerly the property of well-known real estate developer Mr. Melvin Simon and his wife, Bren Simon. It is part of the Simon's Asherwood Estate which Mrs. Simon most graciously has gifted to the non-profit Great American Songbook Foundation on whose behalf it is being sold.



183: Vander Myn. Oil. Children and a Parrot

USD 8,000 - 10,000

Oil on canvas. Depicts three children and a parrot. Brass plate reads: Vander Myn which signifies the oil is by Herman van der Mij (1684-1741), a painter from the Northern Netherlands. 68" H x 57-1/2" W. Mansion Great Hall. NO RESERVE. This lot was formerly the property of well-known real estate developer Mr. Melvin Simon and his wife, Bren Simon. It is part of the Simon's Asherwood Estate which Mrs. Simon most graciously has gifted to the non-profit Great American Songbook Foundation on whose behalf it is being sold.



184: French Regence Style Commode

USD 6,000 - 8,000

20th century French style commode made of rosewood, sycamore, satin wood, ebony, gilt bronze and brown marble. 54"W x 22"D x 35"H. Mansion Master Suite. NO RESERVE. This lot was formerly the property of well-known real estate developer Mr. Melvin Simon and his wife, Bren Simon. It is part of the Simon's Asherwood Estate which Mrs. Simon most graciously has gifted to the non-profit Great American Songbook Foundation on whose behalf it is being sold.



185: Oil. Woman Holding Pewter Tureen

USD 2,000 - 3,000

Oil on canvas. A woman holding a pewter tureen. Brass plate reads Italian school, 17th Century, "Woman Holding Pewter Tureen." 47" H x 30" W. Mansion Great Hall. NO RESERVE. This lot was formerly the property of well-known real estate developer Mr. Melvin Simon and his wife, Bren Simon. It is part of the Simon's Asherwood Estate which Mrs. Simon most graciously has gifted to the non-profit Great American Songbook Foundation on whose behalf it is being sold.



186: 19th Century Italian Revival Console

USD 4,000 - 6,000

Italian Revival console. Giltwood with Pietra Dura marble tops. Circa 1890. 71" W x 24" D x 36" H. Mansion Great Hall. NO RESERVE. This lot was formerly the property of well-known real estate developer Mr. Melvin Simon and his wife, Bren Simon. It is part of the Simon's Asherwood Estate which Mrs. Simon most graciously has gifted to the non-profit Great American Songbook Foundation on whose behalf it is being sold.

Asherwood - The Auction - Day 1 (Nov 17)



187: 19th Century Italian Revival Console

USD 4,000 - 6,000

Italian Revival console. Giltwood with Pietra Dura marble tops. Circa 1890. 71" W x 24" D x 36" H. Mansion Great Hall. NO RESERVE. This lot was formerly the property of well-known real estate developer Mr. Melvin Simon and his wife, Bren Simon. It is part of the Simon's Asherwood Estate which Mrs. Simon most graciously has gifted to the non-profit Great American Songbook Foundation on whose behalf it is being sold.



188: 19th Century Italian Revival Console

USD 4,000 - 6,000

Italian Revival console. Giltwood with Pietra Dura marble tops. Circa 1890. 71" W x 24" D x 36" H. Mansion Great Hall. NO RESERVE. This lot was formerly the property of well-known real estate developer Mr. Melvin Simon and his wife, Bren Simon. It is part of the Simon's Asherwood Estate which Mrs. Simon most graciously has gifted to the non-profit Great American Songbook Foundation on whose behalf it is being sold.



189: 19th Century Italian Revival Console

USD 4,000 - 6,000

Italian Revival console. Giltwood with Pietra Dura marble tops. Circa 1890. 71" W x 24" D x 36" H. Mansion Great Hall. NO RESERVE. This lot was formerly the property of well-known real estate developer Mr. Melvin Simon and his wife, Bren Simon. It is part of the Simon's Asherwood Estate which Mrs. Simon most graciously has gifted to the non-profit Great American Songbook Foundation on whose behalf it is being sold.



190: 19th Century Italian Revival Console

USD 4,000 - 6,000

Italian Revival console. Giltwood with Pietra Dura marble tops. Circa 1890. 71" W x 24" D x 36" H. Mansion Great Hall. NO RESERVE. This lot was formerly the property of well-known real estate developer Mr. Melvin Simon and his wife, Bren Simon. It is part of the Simon's Asherwood Estate which Mrs. Simon most graciously has gifted to the non-profit Great American Songbook Foundation on whose behalf it is being sold.



191: 19th Century Italian Revival Console

USD 4,000 - 6,000

Italian Revival console. Giltwood with Pietra Dura marble tops. Circa 1890. 71" W x 24" D x 36" H. Mansion Great Hall. NO RESERVE. This lot was formerly the property of well-known real estate developer Mr. Melvin Simon and his wife, Bren Simon. It is part of the Simon's Asherwood Estate which Mrs. Simon most graciously has gifted to the non-profit Great American Songbook Foundation on whose behalf it is being sold.



192: 18th Century Louis XVI Commode.

USD 10,000 - 15,000

Mahogany, Sycamore and Ebony. Louis XVI. Circa 1780. 47"W x 20"D x 34"H. Wear to wood veneer on the edge of the top surface. Mansion Master Suite. NO RESERVE. This lot was formerly the property of well-known real estate developer Mr. Melvin Simon and his wife, Bren Simon. It is part of the Simon's Asherwood Estate which Mrs. Simon most graciously has gifted to the non-profit Great American Songbook Foundation on whose behalf it is being sold.



192A: French Empire Style Dore Bronze Chandelier

USD 25,000 - 30,000

Ten branched candleabra chandelier in the French Empire Style. Palatial size. 48"H, 40" in diameter. Mansion Master Suite. NO RESERVE. This lot was formerly the property of well-known real estate developer Mr. Melvin Simon and his wife, Bren Simon. It is part of the Simon's Asherwood Estate which Mrs. Simon most graciously has gifted to the non-profit Great American Songbook Foundation on whose behalf it is being sold.

Asherwood - The Auction - Day 1 (Nov 17)



193: Pair of French Regency Style Side Tables

USD 5,000 - 7,000

Tulipwood, Sycamore, Pearwood and with gilt bronze mounts. Two-tiered Empire style tables 27"W x 20"D x 28"H. Mansion Master Suite. NO RESERVE. This lot was formerly the property of well-known real estate developer Mr. Melvin Simon and his wife, Bren Simon. It is part of the Simon's Asherwood Estate which Mrs. Simon most graciously has gifted to the non-profit Great American Songbook Foundation on whose behalf it is being sold.



194: S. Lewison, Oil. Gondolas

USD 800 - 1,200

Oil on Canvas. Signed S. Lewison. Gondolas docked in a city with many figures. 24" H x 36" W. Mansion Great Hall. NO RESERVE. This lot was formerly the property of well-known real estate developer Mr. Melvin Simon and his wife, Bren Simon. It is part of the Simon's Asherwood Estate which Mrs. Simon most graciously has gifted to the non-profit Great American Songbook Foundation on whose behalf it is being sold.

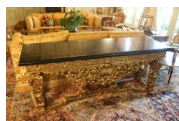

195: Pair of 19th Century Louis XIV Console Tables

USD 50,000 - 70,000

Ornately carved fancy giltwood console tables with black granite tops. 82"W. x 26"D. x 32"H. Small chip to wood veneer on edge of one console. Mansion Master Suite. NO RESERVE. This lot was formerly the property of well-known real estate developer Mr. Melvin Simon and his wife, Bren Simon. It is part of the Simon's Asherwood Estate which Mrs. Simon most graciously has gifted to the non-profit Great American Songbook Foundation on whose behalf it is being sold.



196: Pair of 19th Century French Bronze Candelabra

USD 8,000 - 12,000

Ornate French bronze candelabra. Circa 1860. 9.5" W x 6" D x 31"H. Mansion Master Suite. NO RESERVE. This lot was formerly the property of well-known real estate developer Mr. Melvin Simon and his wife, Bren Simon. It is part of the Simon's Asherwood Estate which Mrs. Simon most graciously has gifted to the non-profit Great American Songbook Foundation on whose behalf it is being sold.



197: Frank Boggs, Oil. Landscape.

USD 3,000 - 4,000

Oil on Canvas. Signed Frank Boggs. A tree lined landscape. 25-1/2" H x 17-1/2" W. Mansion Great Hall. NO RESERVE. Frank Myers Boggs (American, 1855-1926) work skillfully distills the effect of natural light in landscape oils. Born in Ohio, the Brooklyn-trained landscape painter moved to Paris and eventually became a French citizen in 1923. His works have been offered by major auction houses and are part of collections of eminent museums including the Brooklyn Museum and the Metropolitan Museum of Art in New York. This lot was formerly the property of well-known real estate developer Mr. Melvin Simon and his wife, Bren Simon. It is part of the Simon's Asherwood Estate which Mrs. Simon most graciously has gifted to the non-profit Great American Songbook Foundation on whose behalf it is being sold.



197A: Beveled Mirror

USD 1,500 - 2,500

Beveled mirror in an ornate frame with acanthus leaf motifs. Mansion Master Suite. NO RESERVE. This lot was formerly the property of well-known real estate developer Mr. Melvin Simon and his wife, Bren Simon. It is part of the Simon's Asherwood Estate which Mrs. Simon most graciously has gifted to the non-profit Great American Songbook Foundation on whose behalf it is being sold.

Asherwood - The Auction - Day 1 (Nov 17)



198: Pair of French Regency Small Chests

USD 4,000 - 6,000

Satinwood, sycamore and gilded bronze mounts. 25"W. x 19"D. x 31"H. Wear to finish on the top surface of one of the chests; visible in photo. Mansion Master Suite. NO RESERVE. This lot was formerly the property of well-known real estate developer Mr. Melvin Simon and his wife, Bren Simon. It is part of the Simon's Asherwood Estate which Mrs. Simon most graciously has gifted to the non-profit Great American Songbook Foundation on whose behalf it is being sold.



199: Set of Four 19th Century Louis XVI Style Bergeres (4)

USD 20,000 - 24,000

Four bergeres. Made of giltwood with Aubusson tapestry. Circa 1860. 26"W x 23"D x 39"H. Tapestry is slightly threadbare in a few locations. Mansion Master Suite. NO RESERVE. This lot was formerly the property of well-known real estate developer Mr. Melvin Simon and his wife, Bren Simon. It is part of the Simon's Asherwood Estate which Mrs. Simon most graciously has gifted to the non-profit Great American Songbook Foundation on whose behalf it is being sold.



200: Pair of Louis XVI Style Chairs

USD 4,000 - 6,000

Made of giltwood with silk upholstery. Circa 1920. 25"W x 21"D x 44"H. Upholstery is threadbare in places along the arm. Small chips to gold gilt on the arm of one chair. Mansion Master Suite. NO RESERVE. This lot was formerly the property of well-known real estate developer Mr. Melvin Simon and his wife, Bren Simon. It is part of the Simon's Asherwood Estate which Mrs. Simon most graciously has gifted to the non-profit Great American Songbook Foundation on whose behalf it is being sold.



201: Pair of Italian Louis XVI Style Armchairs.

USD 2,000 - 4,000

Ebonized frames with stenciled giltwood decorations. Silk upholstered seats. Circa 1940. 24"W. x 22"D. x 37"H. Repair to the top of the upper left wooden seat back on one chair. Mansion Master Suite. NO RESERVE. This lot was formerly the property of well-known real estate developer Mr. Melvin Simon and his wife, Bren Simon. It is part of the Simon's Asherwood Estate which Mrs. Simon most graciously has gifted to the non-profit Great American Songbook Foundation on whose behalf it is being sold.



202: Pair of Italian Rococo Style Pedestals

USD 2,000 - 3,000

Ornate giltwood pedestals. Circa 1920's. 16"W. x 16"D. x 48"H. Paint chips sustained throughout. Mansion Master Suite. NO RESERVE. This lot was formerly the property of well-known real estate developer Mr. Melvin Simon and his wife, Bren Simon. It is part of the Simon's Asherwood Estate which Mrs. Simon most graciously has gifted to the non-profit Great American Songbook Foundation on whose behalf it is being sold.



202A: Palatial "Birthday Cake" Cut Crystal Chandelier

USD 30,000 - 50,000

Cut glass prisms beneath a multi-tiered candelabra setting mounted beneath a dore bronze ceiling cup with bas relief decorations. 58"H, 46" W. Mansion Master Suite. NO RESERVE. This lot was formerly the property of well-known real estate developer Mr. Melvin Simon and his wife, Bren Simon. It is part of the Simon's Asherwood Estate which Mrs. Simon most graciously has gifted to the non-profit Great American Songbook Foundation on whose behalf it is being sold.



203: Pair Louis XVI Style Consoles C. 1920

USD 6,000 - 8,000

Mahogany and Sycamore with gold leaf decoration and painted medallion. 32"W. x 16"D. x 26"H. Crack to the wood veneer on the face. Small chips to gold gilt on the bottom of the legs. Mansion Master Suite. NO RESERVE. This lot was formerly the property of well-known real estate developer Mr. Melvin Simon and his wife, Bren Simon. It is part of the Simon's Asherwood Estate which Mrs. Simon most graciously has gifted to the non-profit Great American Songbook Foundation on whose behalf it is being sold.

Asherwood - The Auction - Day 1 (Nov 17)



204: Oil, Awaiting His Master's Orders

USD 2,500 - 3,000

Oil on Canvas. Signature indiscernible. Brass plate reads: French School, 20th Century "Awaiting His Master's Orders" 27-1/2" H x 39" W. Mansion Great Hall. NO RESERVE. This lot was formerly the property of well-known real estate developer Mr. Melvin Simon and his wife, Bren Simon. It is part of the Simon's Asherwood Estate which Mrs. Simon most graciously has gifted to the non-profit Great American Songbook Foundation on whose behalf it is being sold.



205: F. Aleman, Oil. Landscape with Sheep.

USD 800 - 1,200

Signed F. Aleman. Farm scene with sheep and shepherd walking down a path. 34-1/2" H x 24" W. Mansion Great Hall. NO RESERVE. This lot was formerly the property of well-known real estate developer Mr. Melvin Simon and his wife, Bren Simon. It is part of the Simon's Asherwood Estate which Mrs. Simon most graciously has gifted to the non-profit Great American Songbook Foundation on whose behalf it is being sold.



206: Two Chinese Stoneware Plates

USD 100 - 200

One marked with a chopmark stamp the other marked UW (United Wilson), 1A9. 10-1/4" D. Mansion Cabana Cabinets. NO RESERVE. This lot was formerly the property of well-known real estate developer Mr. Melvin Simon and his wife, Bren Simon. It is part of the Simon's Asherwood Estate which Mrs. Simon most graciously has gifted to the non-profit Great American Songbook Foundation on whose behalf it is being sold.



207: 19th Century Napoleon III Boule Style Table

USD 8,000 - 10,000

Ebonized pear wood with tortoise shell and brass enhancements, bronze mounted. Circa 1870. 52"W. x 32"D. x 31"H. Mansion Master Suite. NO RESERVE. This lot was formerly the property of well-known real estate developer Mr. Melvin Simon and his wife, Bren Simon. It is part of the Simon's Asherwood Estate which Mrs. Simon most graciously has gifted to the non-profit Great American Songbook Foundation on whose behalf it is being sold.



208: Robert Kemm, Oil. Man Playing Mandolin

USD 4,000 - 6,000

Oil on Canvas. Group of figures with man playing the mandolin. Brass plate reads: Robert Kemm (British, 1837-1895) "Peasants at Rest." 31" H x 39" W. Damage to joints of frame; brass plate missing screw; slight chipping of paint Mansion Great Hall. NO RESERVE. This lot was formerly the property of well-known real estate developer Mr. Melvin Simon and his wife, Bren Simon. It is part of the Simon's Asherwood Estate which Mrs. Simon most graciously has gifted to the non-profit Great American Songbook Foundation on whose behalf it is being sold.



209: Pair of 19th Century Napoleon III Cassolettes

USD 2,500 - 3,500

Gilt bronze and black marble French cassolettes circa 1870. 12"H. x 6 1/2"W. x 5" D square stepped bases. Mansion Master Suite. NO RESERVE. This lot was formerly the property of well-known real estate developer Mr. Melvin Simon and his wife, Bren Simon. It is part of the Simon's Asherwood Estate which Mrs. Simon most graciously has gifted to the non-profit Great American Songbook Foundation on whose behalf it is being sold.



210: Pair of French Regency Commodes

USD 30,000 - 50,000

Bronze mounted commodes of satinwood, tulip, sycamore, ebony and mahogany with a green marble top. Circa 1920. 63" W x 23" D x 37-1/2" H. Crack along decorative motif on the front of one of the commodes. Mansion Master Suite. NO RESERVE. This lot was formerly the property of well-known real estate developer Mr. Melvin Simon and his wife, Bren Simon. It is part of the Simon's Asherwood Estate which Mrs. Simon most graciously has gifted to the non-profit Great American Songbook Foundation on whose behalf it is being sold.

Asherwood - The Auction - Day 1 (Nov 17)



211: Pair of 18th Century Dore Bronze Louis XV Candelabras

USD 10,000 - 16,000

Seven Branched with figural bases. Circa 1770. 26"H. x 14"W. Mansion Master Suite. NO RESERVE. This lot was formerly the property of well-known real estate developer Mr. Melvin Simon and his wife, Bren Simon. It is part of the Simon's Asherwood Estate which Mrs. Simon most graciously has gifted to the non-profit Great American Songbook Foundation on whose behalf it is being sold.



212: Alderwood and Glass Top Coffee Table

USD 800 - 1,200

Having pawed feet and carved wooden embellishments. 36"W. x 65"D. x 17"H. Mansion Master Suite. NO RESERVE. This lot was formerly the property of well-known real estate developer Mr. Melvin Simon and his wife, Bren Simon. It is part of the Simon's Asherwood Estate which Mrs. Simon most graciously has gifted to the non-profit Great American Songbook Foundation on whose behalf it is being sold.

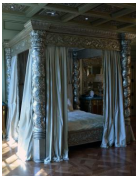

213: Phyllis Morris. "A Baldaquin" Four Poster Bed

USD 30,000 - 50,000

King size four poster bed in the Renaissance style. "A Baldaquin" by Phyllis Morris. Silver leaf overlay. 96" W x 101" D x 102" H. Mansion Master Suite. NO RESERVE. Phyllis Morris is a 20th-century American furniture designer known as the "designer to the stars." Morris is a Los Angeles based designer who crafts one-of-a-kind furnishings made completely by hand. Her creations have outfitted homes belonging to the likes of Frank Sinatra, Jackie and Aristotle Onassis, Elvis as well as the Simons. Melvin and Bren enjoyed their opulent Morris pieces, a renaissance style king bed, and an entertainment cabinet, in their master suite. This lot was formerly the property of well-known real estate developer Mr. Melvin Simon and his wife, Bren Simon. It is part of the Simon's Asherwood Estate which Mrs. Simon most graciously has gifted to the non-profit Great American Songbook Foundation on whose behalf it is being sold.



214: J. Harris, Oil. European Countryside.

USD 1,800 - 2,200

Oil on Canvas. Signed J. Harris. European countryside with wagon on road, cottages, and farm buildings. 30" H x 40" W. Mansion Great Hall. NO RESERVE. This lot was formerly the property of well-known real estate developer Mr. Melvin Simon and his wife, Bren Simon. It is part of the Simon's Asherwood Estate which Mrs. Simon most graciously has gifted to the non-profit Great American Songbook Foundation on whose behalf it is being sold.



215: Louis XV Style Mirror

USD 3,000 - 4,000

Embossed silver and gilt decorated metalwork mirror. 40" W. x 63" H. Mansion Master Suite. NO RESERVE. This lot was formerly the property of well-known real estate developer Mr. Melvin Simon and his wife, Bren Simon. It is part of the Simon's Asherwood Estate which Mrs. Simon most graciously has gifted to the non-profit Great American Songbook Foundation on whose behalf it is being sold.



216: Louis XV Style Mirror

USD 3,000 - 4,000

Embossed silver and gilt decorated metalwork mirror. 40" W. x 63" H. Mansion Master Suite. NO RESERVE. This lot was formerly the property of well-known real estate developer Mr. Melvin Simon and his wife, Bren Simon. It is part of the Simon's Asherwood Estate which Mrs. Simon most graciously has gifted to the non-profit Great American Songbook Foundation on whose behalf it is being sold.

Asherwood - The Auction - Day 1 (Nov 17)



217: Italian Giltwood Mirror

USD 1,200 - 1,800

40" W. x 51" H. Mansion Master Suite. NO RESERVE. This lot was formerly the property of well-known real estate developer Mr. Melvin Simon and his wife, Bren Simon. It is part of the Simon's Asherwood Estate which Mrs. Simon most graciously has gifted to the non-profit Great American Songbook Foundation on whose behalf it is being sold.



218: Italian Giltwood Mirror

USD 1,200 - 1,800

40" W. x 51" H. Mansion Master Suite. NO RESERVE. This lot was formerly the property of well-known real estate developer Mr. Melvin Simon and his wife, Bren Simon. It is part of the Simon's Asherwood Estate which Mrs. Simon most graciously has gifted to the non-profit Great American Songbook Foundation on whose behalf it is being sold.



219: Louis XV Style Gueridon

USD 1,800 - 2,400

Mahogany with rouge marble top with gold ormolu depicting cherubs and grape leaves. 22" D. x 30" H. Mansion Master Suite. NO RESERVE. This lot was formerly the property of well-known real estate developer Mr. Melvin Simon and his wife, Bren Simon. It is part of the Simon's Asherwood Estate which Mrs. Simon most graciously has gifted to the non-profit Great American Songbook Foundation on whose behalf it is being sold.



220: A. Van Heche, Oil. Woman Waving.

USD 1,200 - 1,500

Oil on Canvas. Signed. A. Van Heche. Oil painting depicting a woman waving to a man in the distance. 25" H x 31-1/2" W. Mansion Great Hall. NO RESERVE. This lot was formerly the property of well-known real estate developer Mr. Melvin Simon and his wife, Bren Simon. It is part of the Simon's Asherwood Estate which Mrs. Simon most graciously has gifted to the non-profit Great American Songbook Foundation on whose behalf it is being sold.



221: Pair of Louis XVI Style Mahogany Armchairs

USD 2,000 - 3,000

Wheel back design. 25" W. x 21" D. x 38" H. Mansion Master Suite. NO RESERVE. This lot was formerly the property of well-known real estate developer Mr. Melvin Simon and his wife, Bren Simon. It is part of the Simon's Asherwood Estate which Mrs. Simon most graciously has gifted to the non-profit Great American Songbook Foundation on whose behalf it is being sold.



222: Louis XV Style Bench

USD 2,000 - 3,000

Ornate carved openwork with silver leaf enhancements and silk fabric upholstery. 52" W. x 18" D. x 29" H. Mansion Master Suite. NO RESERVE. This lot was formerly the property of well-known real estate developer Mr. Melvin Simon and his wife, Bren Simon. It is part of the Simon's Asherwood Estate which Mrs. Simon most graciously has gifted to the non-profit Great American Songbook Foundation on whose behalf it is being sold.



223: Phyllis Morris Designed Entertainment Center

USD 20,000 - 30,000

Silver leaf decorated. Circa 1970. 108" W x 38" D x 108" H. Mansion Master Suite. NO RESERVE. Phyllis Morris is a 20th-century American furniture designer known as the "designer to the stars." Morris is a Los Angeles based designer who crafts one-of-a-kind furnishings made completely by hand. Her creations have outfitted homes belonging to the likes of Frank Sinatra, Jackie and Aristotle Onassis, and Elvis as well as the Simons. Melvin and Bren enjoyed their opulent Morris pieces, a renaissance style king bed, and an entertainment cabinet, in their master suite. This lot was formerly the property of well-known real estate developer Mr. Melvin Simon and his wife, Bren Simon. It is part of the Simon's Asherwood Estate which Mrs. Simon most graciously has gifted to the non-profit Great American Songbook Foundation on whose behalf it is being sold.

Asherwood - The Auction - Day 1 (Nov 17)



224: 19th Century Louis XV Style Commode

USD 3,000 - 5,000

Made of satinwood, tulipwood, pearwood, red marble. Believed to be acquired from Adrian Alan member of British Antique Dealers Association, London. Circa 1870. 38"W x 18"D x 34"H. Mansion Master Suite. NO RESERVE. This lot was formerly the property of well-known real estate developer Mr. Melvin Simon and his wife, Bren Simon. It is part of the Simon's Asherwood Estate which Mrs. Simon most graciously has gifted to the non-profit Great American Songbook Foundation on whose behalf it is being sold.



225: Pair of Louis XV Style Stools (2)

USD 1,600 - 1,800

Carved giltwood with silk upholstered seats. 22" W x 16" D x 18" H. Mansion Master Suite. NO RESERVE. This lot was formerly the property of well-known real estate developer Mr. Melvin Simon and his wife, Bren Simon. It is part of the Simon's Asherwood Estate which Mrs. Simon most graciously has gifted to the non-profit Great American Songbook Foundation on whose behalf it is being sold.



227: Pair of Louis XVI Style Dressers (2)

USD 2,000 - 3,000

Walnut four drawer chest of drawers with rouge marble tops. Circa 1920. 40"H. x 22"W. x 13"D. Mansion Master Suite. NO RESERVE. This lot was formerly the property of well-known real estate developer Mr. Melvin Simon and his wife, Bren Simon. It is part of the Simon's Asherwood Estate which Mrs. Simon most graciously has gifted to the non-profit Great American Songbook Foundation on whose behalf it is being sold.



228: 19th Century Louis XV Style Commode

USD 6,000 - 8,000

Satinwood, sycamore, and ebony commode with ornate ormolu decoration and floral motif on wood. Circa 1880. 42"W. x 21"D. x 34"H. Mansion Master Suite. NO RESERVE. This lot was formerly the property of well-known real estate developer Mr. Melvin Simon and his wife, Bren Simon. It is part of the Simon's Asherwood Estate which Mrs. Simon most graciously has gifted to the non-profit Great American Songbook Foundation on whose behalf it is being sold.



229: 19th Century Louis XVI Style Armchair

USD 2,000 - 3,000

Giltwood with silk upholstery. Circa 1890. 26"W. x 33"H. Chips to gilt finish throughout. Mansion Master Suite. NO RESERVE. This lot was formerly the property of well-known real estate developer Mr. Melvin Simon and his wife, Bren Simon. It is part of the Simon's Asherwood Estate which Mrs. Simon most graciously has gifted to the non-profit Great American Songbook Foundation on whose behalf it is being sold.



230: George III Style Partner's Desk

USD 4,000 - 6,000

Mahogany partner's desk with green leather writing surface. 99"W x 49"D. x 33"H. Mansion Master Suite. NO RESERVE. This lot was formerly the property of well-known real estate developer Mr. Melvin Simon and his wife, Bren Simon. It is part of the Simon's Asherwood Estate which Mrs. Simon most graciously has gifted to the non-profit Great American Songbook Foundation on whose behalf it is being sold.



231: Louis XVI Style Nightstand

USD 1,000 - 1,500

Mahogany nightstand with beige marble top. Circa 1920. 16"W. x 16"D. x 32"H. Mansion Master Suite. NO RESERVE. This lot was formerly the property of well-known real estate developer Mr. Melvin Simon and his wife, Bren Simon. It is part of the Simon's Asherwood Estate which Mrs. Simon most graciously has gifted to the non-profit Great American Songbook Foundation on whose behalf it is being sold.

Asherwood - The Auction - Day 1 (Nov 17)



232: Pair of 19th Century French Ormolu Mounted Urns (2)

USD 2,000 - 3,000

Bronze ormolu mounted white marble urns. 22" H x 8" W. Mansion Master Suite. NO RESERVE. This lot was formerly the property of well-known real estate developer Mr. Melvin Simon and his wife, Bren Simon. It is part of the Simon's Asherwood Estate which Mrs. Simon most graciously has gifted to the non-profit Great American Songbook Foundation on whose behalf it is being sold.



233: Pair of Decorator Sofas (2)

USD 5,000 - 7,000

Custom sofas, loose cushion construction, upholstered in gold silk. 96"H. x 36"D. x 31"H. Mansion Master Suite. NO RESERVE. This lot was formerly the property of well-known real estate developer Mr. Melvin Simon and his wife, Bren Simon. It is part of the Simon's Asherwood Estate which Mrs. Simon most graciously has gifted to the non-profit Great American Songbook Foundation on whose behalf it is being sold.



234: 19th Century French Bronze Inkwell

USD 1,200 - 1,600

Ornate footed double inkwell with figural griffins. Circa 1870. 11"W. x 6 1/2"D. x 5"H. Mansion Cabana Cabinets. NO RESERVE. This lot was formerly the property of well-known real estate developer Mr. Melvin Simon and his wife, Bren Simon. It is part of the Simon's Asherwood Estate which Mrs. Simon most graciously has gifted to the non-profit Great American Songbook Foundation on whose behalf it is being sold.



235: Pair of Recliner Leather Armchairs (2)

USD 1,000 - 1,500

Beige leather recliner arm chairs. 36"W. x 34"D. x 42"H. Mansion Master Suite. NO RESERVE. This lot was formerly the property of well-known real estate developer Mr. Melvin Simon and his wife, Bren Simon. It is part of the Simon's Asherwood Estate which Mrs. Simon most graciously has gifted to the non-profit Great American Songbook Foundation on whose behalf it is being sold.



236: Mahogany and Leather Swivel Office Armchair

USD 500 - 700

24"W. x 23"D. x 42"H. Mansion Master Suite. NO RESERVE. This lot was formerly the property of well-known real estate developer Mr. Melvin Simon and his wife, Bren Simon. It is part of the Simon's Asherwood Estate which Mrs. Simon most graciously has gifted to the non-profit Great American Songbook Foundation on whose behalf it is being sold.



237: Louis XV Style Bench

USD 1,500 - 2,000

Carved giltwood frame. Velvet upholstery. 48"W. x 16"D. x 21"H. Mansion Master Suite. NO RESERVE. This lot was formerly the property of well-known real estate developer Mr. Melvin Simon and his wife, Bren Simon. It is part of the Simon's Asherwood Estate which Mrs. Simon most graciously has gifted to the non-profit Great American Songbook Foundation on whose behalf it is being sold.



237A: Louis XV Style Bench

USD 1,500 - 2,500

Carved giltwood frame. Velvet upholstery. 48"W. x 16"D. x 21"H. Mansion Master Suite. NO RESERVE. This lot was formerly the property of well-known real estate developer Mr. Melvin Simon and his wife, Bren Simon. It is part of the Simon's Asherwood Estate which Mrs. Simon most graciously has gifted to the non-profit Great American Songbook Foundation on whose behalf it is being sold.

Asherwood - The Auction - Day 1 (Nov 17)



238: Upholstered Sofa (1), Pair of Armchairs (2), and

USD 1,500 - 2,500

Upholstered Sofa (1), Pair of Armchairs (2), and Ottoman (1). Cotton slip covers. Side tables not included. Sofa: 72"W. x 40"D. x 32"H. Chairs: 33"W. x 35"D x 30"H. and Ottoman: 28"W. x 20"D. x 18"H. Mansion Master Suite. NO RESERVE. This lot was formerly the property of well-known real estate developer Mr. Melvin Simon and his wife, Bren Simon. It is part of the Simon's Asherwood Estate which Mrs. Simon most graciously has gifted to the non-profit Great American Songbook Foundation on whose behalf it is being sold.



239: Oval French Influenced Coffee Table

USD 1,200 - 1,600

Carved gilt decorations, glass top. 36"W x 24"D x 17"H. Mansion Master Suite. NO RESERVE. This lot was formerly the property of well-known real estate developer Mr. Melvin Simon and his wife, Bren Simon. It is part of the Simon's Asherwood Estate which Mrs. Simon most graciously has gifted to the non-profit Great American Songbook Foundation on whose behalf it is being sold.



240: Pair of Directoire Style Armchairs

USD 1,200 - 1,600

Stained alderwood. Upholstered in white silk fabric. 22"W. x 19"D. x 35"H. Mansion Master Suite. NO RESERVE. This lot was formerly the property of well-known real estate developer Mr. Melvin Simon and his wife, Bren Simon. It is part of the Simon's Asherwood Estate which Mrs. Simon most graciously has gifted to the non-profit Great American Songbook Foundation on whose behalf it is being sold.

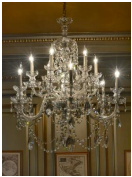

240A: Waterford Like Cut Crystal Chandelier

USD 14,000 - 18,000

Multi-layered cut crystal chandelier with ceiling cup. Characterized by multi-layered cut glass swags. 38"H. x 36" in diameter. Mansion Master Suite. NO RESERVE. This lot was formerly the property of well-known real estate developer Mr. Melvin Simon and his wife, Bren Simon. It is part of the Simon's Asherwood Estate which Mrs. Simon most graciously has gifted to the non-profit Great American Songbook Foundation on whose behalf it is being sold.



241: Italian Roccoco Gueridon

USD 1,000 - 1,500

Carved with giltwood decorations with a black slate top. 25"D. x 30"H. Mansion Master Suite. NO RESERVE. This lot was formerly the property of well-known real estate developer Mr. Melvin Simon and his wife, Bren Simon. It is part of the Simon's Asherwood Estate which Mrs. Simon most graciously has gifted to the non-profit Great American Songbook Foundation on whose behalf it is being sold.



242: Pair of Italian Revival Gueridons

USD 1,000 - 1,500

Silverleaf with black leather tops 26"D x 30"H. Mansion Master Suite. NO RESERVE. This lot was formerly the property of well-known real estate developer Mr. Melvin Simon and his wife, Bren Simon. It is part of the Simon's Asherwood Estate which Mrs. Simon most graciously has gifted to the non-profit Great American Songbook Foundation on whose behalf it is being sold.



243: Pair of Louis XV Style Console Tables

USD 2,000 - 4,000

Ornately carved and with openwork and silver leaf decorations. 49" W x 22" D x 30" H. Mansion Master Suite. NO RESERVE. This lot was formerly the property of well-known real estate developer Mr. Melvin Simon and his wife, Bren Simon. It is part of the Simon's Asherwood Estate which Mrs. Simon most graciously has gifted to the non-profit Great American Songbook Foundation on whose behalf it is being sold.

Asherwood - The Auction - Day 1 (Nov 17)



244: English Mahogany Partner's Desk

USD 6,000 - 8,000

Mahogany with a green leather writing surface. 91"W. x 49"D. x 31"H. Mansion Master Suite. NO RESERVE. This lot was formerly the property of well-known real estate developer Mr. Melvin Simon and his wife, Bren Simon. It is part of the Simon's Asherwood Estate which Mrs. Simon most graciously has gifted to the non-profit Great American Songbook Foundation on whose behalf it is being sold.



245: Pair Moroccan Ash Trays and Covered Boxes (5)

USD 150 - 250

Two Moroccan glazed ceramic covered boxes with silver trimmings; two Moroccan glazed ceramic ashtray jars; and a hand painted stoneware box with silvered edges and base. 5" H; 3-3/4" H; 5-1/5" L. Mansion Cabana Cabinets. NO RESERVE. This lot was formerly the property of well-known real estate developer Mr. Melvin Simon and his wife, Bren Simon. It is part of the Simon's Asherwood Estate which Mrs. Simon most graciously has gifted to the non-profit Great American Songbook Foundation on whose behalf it is being sold.



246: Pair of Bronze Mounted Marble Urns

USD 2,500 - 3,500

Rouge Marble. Rams head handles. Bronze rose mounts to the body. Fruit finials. Circa 1870. 18" H. Mansion Master Suite. NO RESERVE. This lot was formerly the property of well-known real estate developer Mr. Melvin Simon and his wife, Bren Simon. It is part of the Simon's Asherwood Estate which Mrs. Simon most graciously has gifted to the non-profit Great American Songbook Foundation on whose behalf it is being sold.



247: Pair of Bronze and Handpainted Vases

USD 800 - 1,200

Decorated with oriental scenes. Bronze mounted. 18" H. Mansion Master Suite. NO RESERVE. This lot was formerly the property of well-known real estate developer Mr. Melvin Simon and his wife, Bren Simon. It is part of the Simon's Asherwood Estate which Mrs. Simon most graciously has gifted to the non-profit Great American Songbook Foundation on whose behalf it is being sold.



248: Pair Decorator Bronze Mounted Metal Lamps

USD 500 - 700

Body of the lamps with rams head decorations. Silk shades. 29" H. Mansion Great Hall. NO RESERVE. This lot was formerly the property of well-known real estate developer Mr. Melvin Simon and his wife, Bren Simon. It is part of the Simon's Asherwood Estate which Mrs. Simon most graciously has gifted to the non-profit Great American Songbook Foundation on whose behalf it is being sold.



249: Pair of Bronzed and Pottery Planters

USD 200 - 300

Ornate openwork borders. 12" D x 9" H. Mansion Master Suite. NO RESERVE. This lot was formerly the property of well-known real estate developer Mr. Melvin Simon and his wife, Bren Simon. It is part of the Simon's Asherwood Estate which Mrs. Simon most graciously has gifted to the non-profit Great American Songbook Foundation on whose behalf it is being sold.



250: Pair of Bronze Mounted Pottery Planters

USD 400 - 600

Pair of ornate openwork base. Detailed figural handles and a bronze rim. 20" D. x 9" H. Mansion Great Hall. NO RESERVE. This lot was formerly the property of well-known real estate developer Mr. Melvin Simon and his wife, Bren Simon. It is part of the Simon's Asherwood Estate which Mrs. Simon most graciously has gifted to the non-profit Great American Songbook Foundation on whose behalf it is being sold.

Asherwood - The Auction - Day 1 (Nov 17)



251: Agate and Bronze Planter

USD 1,000 - 1,500

Ornate, well detailed full figured swan handles. Bronze base, bronze rim. 16" D x 9" H. Mansion Great Hall. NO RESERVE. This lot was formerly the property of well-known real estate developer Mr. Melvin Simon and his wife, Bren Simon. It is part of the Simon's Asherwood Estate which Mrs. Simon most graciously has gifted to the non-profit Great American Songbook Foundation on whose behalf it is being sold.



252: Pair of Oriental Bronze Planters

USD 300 - 400

Four footed bronze planter with circular bas relief plaques of mythological serpents. 14"W x 12"D x 11"H. Mansion Master Suite. NO RESERVE. This lot was formerly the property of well-known real estate developer Mr. Melvin Simon and his wife, Bren Simon. It is part of the Simon's Asherwood Estate which Mrs. Simon most graciously has gifted to the non-profit Great American Songbook Foundation on whose behalf it is being sold.



253: Pair of French Style Covered Urns

USD 500 - 700

Ornately paint decorated, double handled, footed urns. 16" H. Mansion Master Suite. NO RESERVE. This lot was formerly the property of well-known real estate developer Mr. Melvin Simon and his wife, Bren Simon. It is part of the Simon's Asherwood Estate which Mrs. Simon most graciously has gifted to the non-profit Great American Songbook Foundation on whose behalf it is being sold.



254: Monumental Bohemian Glass Vases

USD 1,000 - 1,500

Cranberry cut to clear. Manner of Moser. 20" H. Mansion Master Suite. NO RESERVE. This lot was formerly the property of well-known real estate developer Mr. Melvin Simon and his wife, Bren Simon. It is part of the Simon's Asherwood Estate which Mrs. Simon most graciously has gifted to the non-profit Great American Songbook Foundation on whose behalf it is being sold.



255: George Grey, Oil. String Trio

USD 1,500 - 2,000

Oil on Canvas. Signed George Grey. Oil painting depicting an interior scene with a string trio performing to a group. 24" H x 36" W. Paint cracked consistent with age; small paint bubbles scattered throughout. Mansion Master Suite. NO RESERVE. This lot was formerly the property of well-known real estate developer Mr. Melvin Simon and his wife, Bren Simon. It is part of the Simon's Asherwood Estate which Mrs. Simon most graciously has gifted to the non-profit Great American Songbook Foundation on whose behalf it is being sold.



256: Oil. Nudes and Semi-Nudes

USD 1,000 - 2,000

Oil on Canvas. 36" H x 32" W. Mansion Master Suite. NO RESERVE. This lot was formerly the property of well-known real estate developer Mr. Melvin Simon and his wife, Bren Simon. It is part of the Simon's Asherwood Estate which Mrs. Simon most graciously has gifted to the non-profit Great American Songbook Foundation on whose behalf it is being sold.



257: J. McKalevey, Oil. Landscape

USD 800 - 1,200

Oil on Canvas. Signed J. McKalevey, landscape with a building visible through the trees. 24" H x 36" W. Mansion Master Suite. NO RESERVE. This lot was formerly the property of well-known real estate developer Mr. Melvin Simon and his wife, Bren Simon. It is part of the Simon's Asherwood Estate which Mrs. Simon most graciously has gifted to the non-profit Great American Songbook Foundation on whose behalf it is being sold.

Asherwood - The Auction - Day 1 (Nov 17)



258: Frederickson, Oil. Floral Balcony

USD 500 - 700

Oil on Canvas. Signed Frederickson, Oil depicting a floral balcony with decorative urns at the corner. 34" H x 41" W. Mansion Great Hall. NO RESERVE. This lot was formerly the property of well-known real estate developer Mr. Melvin Simon and his wife, Bren Simon. It is part of the Simon's Asherwood Estate which Mrs. Simon most graciously has gifted to the non-profit Great American Songbook Foundation on whose behalf it is being sold.



260: Pair of Dore Bronze Chandeliers

USD 3,000 - 4,000

Six armed dore bronze chandelier with alabaster bowl basket. Candles bearing black shades. Acanthus leaf motif throughout. H 21" X W 27" Mansion Master Suite Bathroom. NO RESERVE. This lot was formerly the property of well-known real estate developer Mr. Melvin Simon and his wife, Bren Simon. It is part of the Simon's Asherwood Estate which Mrs. Simon most graciously has gifted to the non-profit Great American Songbook Foundation on whose behalf it is being sold.



260A: Louis XVI Foot Stools (8)

USD 3,000 - 4,000

Walnut footstools upholstered in cowhide. Made by Old Hickory Tannery in North Carolina. 14" W x 10" D x 9" H. Mansion Morning Room. NO RESERVE. This lot was formerly the property of well-known real estate developer Mr. Melvin Simon and his wife, Bren Simon. It is part of the Simon's Asherwood Estate which Mrs. Simon most graciously has gifted to the non-profit Great American Songbook Foundation on whose behalf it is being sold.



261: Pair of 19th Century Louis XVI Style Hall Tables

USD 3,000 - 5,000

Mahogany with sycamore inlaid veneer decorated apron. Circa 1890. 24" W x 16" D x 30" H. Mansion Morning Room. NO RESERVE. This lot was formerly the property of well-known real estate developer Mr. Melvin Simon and his wife, Bren Simon. It is part of the Simon's Asherwood Estate which Mrs. Simon most graciously has gifted to the non-profit Great American Songbook Foundation on whose behalf it is being sold.



262: 19th Century English Linen Press

USD 12,000 - 16,000

English Oak linen press with bail drawer pulls. Circa 1850. 67" W x 24" D x 97" H. Slight chipping of varnish; warping of wood on bottom drawers. Mansion Morning Room. NO RESERVE. This lot was formerly the property of well-known real estate developer Mr. Melvin Simon and his wife, Bren Simon. It is part of the Simon's Asherwood Estate which Mrs. Simon most graciously has gifted to the non-profit Great American Songbook Foundation on whose behalf it is being sold.



263: 19th Century English Linen Press

USD 18,000 - 24,000

Mahogany linen press with bail drawer pulls. Circa 1850. 76" W x 24" D x 96" H. Minor wear and scratching throughout surface. Mansion Morning Room. NO RESERVE. This lot was formerly the property of well-known real estate developer Mr. Melvin Simon and his wife, Bren Simon. It is part of the Simon's Asherwood Estate which Mrs. Simon most graciously has gifted to the non-profit Great American Songbook Foundation on whose behalf it is being sold.



264: Frank Penfold, Oil, Genre Scene

USD 2,500 - 3,500

Oil on Canvas. Brass plate reads: Frank Penfold (American 1829-1924) Genre Scene, 1883. Oil painting with scene of older couple with woman and small child. Mansion Dining Hall. NO RESERVE. 34" H x 41" W. Frank Penfold (American, 1849-1921) was an American artist and teacher who specialized in landscape and portrait paintings, many of which were completed in Port-Aven in Brittany, France. This lot was formerly the property of well-known real estate developer Mr. Melvin Simon and his wife, Bren Simon. It is part of the Simon's Asherwood Estate which Mrs. Simon most graciously has gifted to the non-profit Great American Songbook Foundation on whose behalf it is being sold.

Asherwood - The Auction - Day 1 (Nov 17)



265: Pair of Oils, Mythological Scenes

USD 3,000 - 5,000

Oils on Canvas. Depicts mythological putti and cherubs: in one bubbles are being blown and in the other, a flute is being played. 50" H x 36" W. Mansion Dining Hall. NO RESERVE. This lot was formerly the property of well-known real estate developer Mr. Melvin Simon and his wife, Bren Simon. It is part of the Simon's Asherwood Estate which Mrs. Simon most graciously has gifted to the non-profit Great American Songbook Foundation on whose behalf it is being sold.



266: 19th Century Louis XVI Style Mirror

USD 16,000 - 24,000

Elaborately carved and gilt French mirror with acanthus leaves, birds and floral decorations. Beveled glass mirror. 40" W x 62" H. Mansion Dining Hall. NO RESERVE. This lot was formerly the property of well-known real estate developer Mr. Melvin Simon and his wife, Bren Simon. It is part of the Simon's Asherwood Estate which Mrs. Simon most graciously has gifted to the non-profit Great American Songbook Foundation on whose behalf it is being sold.



267: 19th Century Louis XVI Style Mirror

USD 16,000 - 24,000

Elaborately carved and gilt French mirror with acanthus leaves, birds and floral decorations. Beveled glass mirror. 40" W x 62" H. Mansion Dining Hall. NO RESERVE. This lot was formerly the property of well-known real estate developer Mr. Melvin Simon and his wife, Bren Simon. It is part of the Simon's Asherwood Estate which Mrs. Simon most graciously has gifted to the non-profit Great American Songbook Foundation on whose behalf it is being sold.



268: Painted Dutch Style Sideboard

USD 6,000 - 8,000

Red and green painted and distressed alderwood sideboard. Interior shelves. Hand Carved by K. Spiegelman. For Melvin & Bren Simon Asherwood. 20th century. 96" W x 24" D x 37" H. Mansion Dining Hall. NO RESERVE. This lot was formerly the property of well-known real estate developer Mr. Melvin Simon and his wife, Bren Simon. It is part of the Simon's Asherwood Estate which Mrs. Simon most graciously has gifted to the non-profit Great American Songbook Foundation on whose behalf it is being sold.



269: Painted Dutch Style Sideboard

USD 6,000 - 8,000

Red and green painted and distressed alderwood sideboard. Interior shelves. Hand Carved by K. Spiegelman. For Melvin & Bren Simon Asherwood. 20th century. 96" W x 24" D x 37" H. Mansion Dining Hall. NO RESERVE. This lot was formerly the property of well-known real estate developer Mr. Melvin Simon and his wife, Bren Simon. It is part of the Simon's Asherwood Estate which Mrs. Simon most graciously has gifted to the non-profit Great American Songbook Foundation on whose behalf it is being sold.



270: Marble Statuary Classical Woman

USD 15,000 - 25,000

Standing with weight on her right leg. Woman draped in a chiton with a sword tucked at her waist on her left side. 23"L x 14"W x 104"H (including marble base) / 72"H (without marble base). Mansion Entryway. NO RESERVE. This lot was formerly the property of well-known real estate developer Mr. Melvin Simon and his wife, Bren Simon. It is part of the Simon's Asherwood Estate which Mrs. Simon most graciously has gifted to the non-profit Great American Songbook Foundation on whose behalf it is being sold.



271: Dutch Style Distressed Sideboard

USD 3,000 - 5,000

Distressed four door elm sideboard. Interior shelves. Tassel drop door pulls. Hand Carved by K. Spiegelman. For Melvin & Bren Simon Asherwood. 20th century. 96" W x 24" D x 36" H. Mansion Dining Hall. NO RESERVE. This lot was formerly the property of well-known real estate developer Mr. Melvin Simon and his wife, Bren Simon. It is part of the Simon's Asherwood Estate which Mrs. Simon most graciously has gifted to the non-profit Great American Songbook Foundation on whose behalf it is being sold.

Asherwood - The Auction - Day 1 (Nov 17)



272: Dutch Style Distressed Sideboard

USD 3,000 - 5,000

Distressed four door elm sideboard. Interior shelves. Tassel drop door pulls. Hand Carved by K. Spiegelman. For Melvin & Bren Simon Asherwood. 20th century. 96" W x 24" D x 36" H. Mansion Dining Hall. NO RESERVE. This lot was formerly the property of well-known real estate developer Mr. Melvin Simon and his wife, Bren Simon. It is part of the Simon's Asherwood Estate which Mrs. Simon most graciously has gifted to the non-profit Great American Songbook Foundation on whose behalf it is being sold.



273: Pair of 19th Century Louis XVI Style Candelabra

USD 10,000 - 15,000

Dore bronze and black marble. 11" W x 6" D x 36" H. Mansion Dining Hall. NO RESERVE. This lot was formerly the property of well-known real estate developer Mr. Melvin Simon and his wife, Bren Simon. It is part of the Simon's Asherwood Estate which Mrs. Simon most graciously has gifted to the non-profit Great American Songbook Foundation on whose behalf it is being sold.



274: Pair of 19th Century Louis XVI Style Candelabra

USD 14,000 - 18,000

Gilt bronze and red marble candelabra. Circa 1870. 8" W x 8" D x 37" H. Mansion Dining Hall. NO RESERVE. This lot was formerly the property of well-known real estate developer Mr. Melvin Simon and his wife, Bren Simon. It is part of the Simon's Asherwood Estate which Mrs. Simon most graciously has gifted to the non-profit Great American Songbook Foundation on whose behalf it is being sold.



275: Outdoor Estate Chaise Lounges (2)

USD 1,200 - 1,600

Includes taupe and ecru striped loose outdoor cushions. Estate outdoor furniture. Mansion Pool Patio. NO RESERVE. This lot was formerly the property of well-known real estate developer Mr. Melvin Simon and his wife, Bren Simon. It is part of the Simon's Asherwood Estate which Mrs. Simon most graciously has gifted to the non-profit Great American Songbook Foundation on whose behalf it is being sold.



276: Outdoor Estate Chaise Lounges (4)

USD 2,400 - 3,200

Includes taupe and ecru striped loose outdoor cushions. Estate outdoor furniture. Mansion Pool Patio. NO RESERVE. This lot was formerly the property of well-known real estate developer Mr. Melvin Simon and his wife, Bren Simon. It is part of the Simon's Asherwood Estate which Mrs. Simon most graciously has gifted to the non-profit Great American Songbook Foundation on whose behalf it is being sold.



277: Outdoor Estate Chaise Lounges (6)

USD 3,600 - 4,800

Includes taupe and ecru striped loose outdoor cushions. Estate outdoor furniture. Mansion Pool Patio. NO RESERVE. This lot was formerly the property of well-known real estate developer Mr. Melvin Simon and his wife, Bren Simon. It is part of the Simon's Asherwood Estate which Mrs. Simon most graciously has gifted to the non-profit Great American Songbook Foundation on whose behalf it is being sold.



278: Stone Garden Bench

USD 3,000 - 4,000

Ornately carved with cherubs amongst fruit plants. Extremely fine quality Haddsonstone bench (Raphael Seat) made in England and purchased at a cost of approximately \$15,000. 87 1/2"L x 50"H. Mansion Pool Patio. NO RESERVE. This lot was formerly the property of well-known real estate developer Mr. Melvin Simon and his wife, Bren Simon. It is part of the Simon's Asherwood Estate which Mrs. Simon most graciously has gifted to the non-profit Great American Songbook Foundation on whose behalf it is being sold.

Asherwood - The Auction - Day 1 (Nov 17)



279: Stone Garden Bench

USD 3,000 - 4,000

Ornately carved with cherubs amongst fruit plants. Extremely fine quality Haddsonstone bench (Raphael Seat) made in England and purchased at a cost of approximately \$15,000. 87 1/2"L x 50"H. Mansion Pool Patio. NO RESERVE. This lot was formerly the property of well-known real estate developer Mr. Melvin Simon and his wife, Bren Simon. It is part of the Simon's Asherwood Estate which Mrs. Simon most graciously has gifted to the non-profit Great American Songbook Foundation on whose behalf it is being sold.



280: Pair of 19th Century Louis XVI Style Candelabra

USD 14,000 - 18,000

Gilt bronze figural candelabra. 12" W x 12" D x 38" H. Mansion Dining Hall. NO RESERVE. This lot was formerly the property of well-known real estate developer Mr. Melvin Simon and his wife, Bren Simon. It is part of the Simon's Asherwood Estate which Mrs. Simon most graciously has gifted to the non-profit Great American Songbook Foundation on whose behalf it is being sold.



281: Bronze Winged Warrior Signed Joseph d'Aste

USD 3,000 - 5,000

19th century bronze winged Roman warrior by Joseph d'Aste. 13" W x 31" H. Mansion Dining Hall. NO RESERVE. This lot was formerly the property of well-known real estate developer Mr. Melvin Simon and his wife, Bren Simon. It is part of the Simon's Asherwood Estate which Mrs. Simon most graciously has gifted to the non-profit Great American Songbook Foundation on whose behalf it is being sold.



282: Bronze "Zephyr" Signed Eugene Delaplanche

USD 10,000 - 12,000

Bronze statue of "Zephyr" by Eugene De La Planche, French 1836-1891. Foundry by F. Barbedienne, Paris and Reduction Mechanic by A. Collas. It is dated '71. On back it is stamped F. Barbedienne, Fondateur. Paris, 71. 10" W x 11" D x 29" H. Right wing on statue has been repaired; visible in photo. Mansion Dining Hall. NO RESERVE. This lot was formerly the property of well-known real estate developer Mr. Melvin Simon and his wife, Bren Simon. It is part of the Simon's Asherwood Estate which Mrs. Simon most graciously has gifted to the non-profit Great American Songbook Foundation on whose behalf it is being sold.



283: Pair of 19th Century Louis XVI Style Cassolette

USD 3,000 - 4,000

French gilt bronze and red marble double handled urns. Circa 1870. 6" W x 6" D x 18" H. Mansion Dining Hall. NO RESERVE. This lot was formerly the property of well-known real estate developer Mr. Melvin Simon and his wife, Bren Simon. It is part of the Simon's Asherwood Estate which Mrs. Simon most graciously has gifted to the non-profit Great American Songbook Foundation on whose behalf it is being sold.



285: Two Oil Paintings. Hens

USD 300 - 500

Two oil paintings of a flock of chickens. 16" H x 20" W. Mansion Kitchen. NO RESERVE. This lot was formerly the property of well-known real estate developer Mr. Melvin Simon and his wife, Bren Simon. It is part of the Simon's Asherwood Estate which Mrs. Simon most graciously has gifted to the non-profit Great American Songbook Foundation on whose behalf it is being sold.



286: Two Oil Painting. Still Life

USD 800 - 1,200

Oil painting. Floral still life. 24" H x 20" W. Mansion Kitchen. NO RESERVE. This lot was formerly the property of well-known real estate developer Mr. Melvin Simon and his wife, Bren Simon. It is part of the Simon's Asherwood Estate which Mrs. Simon most graciously has gifted to the non-profit Great American Songbook Foundation on whose behalf it is being sold.

Asherwood - The Auction - Day 1 (Nov 17)



287: Oil. Three Interior Scenes

USD 600 - 1,000

Three oil paintings depicting small dining tables. 12" H x 16" W. Mansion Master Suite. NO RESERVE. This lot was formerly the property of well-known real estate developer Mr. Melvin Simon and his wife, Bren Simon. It is part of the Simon's Asherwood Estate which Mrs. Simon most graciously has gifted to the non-profit Great American Songbook Foundation on whose behalf it is being sold.



288: L. Duluard, Oil. The Message

USD 4,000 - 6,000

Oil on Panel. L. Duluard. Brass plate reads: Hippolyte Francois Leon Duluard (French 19th Century) "The Message." Oil painting depicting an elaborately dressed woman being handed a note. Entitled, "The Message." 32" H x 25" W. Mansion Master Suite. NO RESERVE. This lot was formerly the property of well-known real estate developer Mr. Melvin Simon and his wife, Bren Simon. It is part of the Simon's Asherwood Estate which Mrs. Simon most graciously has gifted to the non-profit Great American Songbook Foundation on whose behalf it is being sold.



289: Antique Tabriz Rug

USD 20,000 - 30,000

One of a kind rug with impressive and intricate detailing. One of a kind rug with impressive and intricate detailing. Handmade Persian, more specifically Tabriz rug. 16' 5" x 25' 7" (478" x 328"). Light wear to corner area of one rug from treading and sun exposure. Mansion Master Suite. NO RESERVE. This lot was formerly the property of well-known real estate developer Mr. Melvin Simon and his wife, Bren Simon. It is part of the Simon's Asherwood Estate which Mrs. Simon most graciously has gifted to the non-profit Great American Songbook Foundation on whose behalf it is being sold.



290: Dutch Oil, (In the manner of) van den Bossche

USD 3,000 - 4,000

Oil on Canvas. In the manner of Balthasar van den Bossche (Dutch, 1561-1715) "A Painting of Connoisseurs." 22"-1/2" H x 19" W. Mansion Master Suite. NO RESERVE. This lot was formerly the property of well-known real estate developer Mr. Melvin Simon and his wife, Bren Simon. It is part of the Simon's Asherwood Estate which Mrs. Simon most graciously has gifted to the non-profit Great American Songbook Foundation on whose behalf it is being sold.



291: Johannes Halls, Oil. Peeckelhaering

USD 12,000 - 18,000

Oil on Canvas. Brass plate reads: Johannes Halls (Dutch 17th Century) "Peeckehaelring". Portrait of a Bearded Man. Relined. 19-1/2" H x 16" W. Mansion Master Suite. NO RESERVE. The old Dutch term "peeckehaelring" is a word for pickled herring, which was a euphemism of sorts for jester figures in 17th century Dutch culture. Peeckelhaeringhs, or jesters, are comic figures that entertain guests at fairs and became the subjects of prominent 17th century Dutch paintings including the works of Frans Hals. This lot was formerly the property of well-known real estate developer Mr. Melvin Simon and his wife, Bren Simon. It is part of the Simon's Asherwood Estate which Mrs. Simon most graciously has gifted to the non-profit Great American Songbook Foundation on whose behalf it is being sold.



292: Oil, Portrait of a Bearded Man

USD 1,000 - 1,500

Portrait of a bearded gentleman. 25-1/2" H x 19" W. Mansion Master Suite. NO RESERVE. This lot was formerly the property of well-known real estate developer Mr. Melvin Simon and his wife, Bren Simon. It is part of the Simon's Asherwood Estate which Mrs. Simon most graciously has gifted to the non-profit Great American Songbook Foundation on whose behalf it is being sold.

Asherwood - The Auction - Day 1 (Nov 17)



293: P.A. Audras, French Oil Landscape

USD 800 - 1,200

Oil on Canvas. Signed lower left. P.A. Audras (Philippe Anton-Audras 1822-1922) date indiscernible. Landscape with bridge and village. 14" H x 22" W. Mansion Master Suite. NO RESERVE. This lot was formerly the property of well-known real estate developer Mr. Melvin Simon and his wife, Bren Simon. It is part of the Simon's Asherwood Estate which Mrs. Simon most graciously has gifted to the non-profit Great American Songbook Foundation on whose behalf it is being sold.



294: Oil, Still Life with Peacocks

USD 800 - 1,200

Oil on Canvas. Signed Chris R. Still life with peacocks and fruit. 24" H x 36" W. Mansion Master Suite. NO RESERVE. This lot was formerly the property of well-known real estate developer Mr. Melvin Simon and his wife, Bren Simon. It is part of the Simon's Asherwood Estate which Mrs. Simon most graciously has gifted to the non-profit Great American Songbook Foundation on whose behalf it is being sold.



295: Oil, Woman with a Book

USD 800 - 1,200

Oil on Canvas. Depicts a woman, believed to be penitent Magdalene with long flowing hair holding a book. Unsigned. 33" H x 25" W. Mansion Master Suite. NO RESERVE. This lot was formerly the property of well-known real estate developer Mr. Melvin Simon and his wife, Bren Simon. It is part of the Simon's Asherwood Estate which Mrs. Simon most graciously has gifted to the non-profit Great American Songbook Foundation on whose behalf it is being sold.



296: Bob Sanders, Oil. Sailing Ships

USD 1,000 - 1,500

Oil painting depicting sailing ships on choppy waters. Signed lower right Bob Sanders. 24" H x 36" W. Mansion Master Suite. NO RESERVE. This lot was formerly the property of well-known real estate developer Mr. Melvin Simon and his wife, Bren Simon. It is part of the Simon's Asherwood Estate which Mrs. Simon most graciously has gifted to the non-profit Great American Songbook Foundation on whose behalf it is being sold.



297: George Deem, Dutch Oil. Interior Scene

USD 1,600 - 2,400

Oil on Canvas entitled, "Vermeer in the Waiting Room" signed lower right and on back of canvas, George Deem 1975. 12" H x 16" W. Mansion Master Suite. NO RESERVE. This lot was formerly the property of well-known real estate developer Mr. Melvin Simon and his wife, Bren Simon. It is part of the Simon's Asherwood Estate which Mrs. Simon most graciously has gifted to the non-profit Great American Songbook Foundation on whose behalf it is being sold.



298: J. Roybal, Oil. Landscape

USD 600 - 800

Oil on Canvas. Signed J. Roybal. Landscape with country road and hill in the distance. 24" H x 36" W. Mansion Master Suite. NO RESERVE. This lot was formerly the property of well-known real estate developer Mr. Melvin Simon and his wife, Bren Simon. It is part of the Simon's Asherwood Estate which Mrs. Simon most graciously has gifted to the non-profit Great American Songbook Foundation on whose behalf it is being sold.



299: Jean Wilson, Oil. Landscape.

USD 600 - 800

Oil landscape signed Jean Wilson depicting cows and figures. 24" H x 36" W. Mansion Master Suite. NO RESERVE. This lot was formerly the property of well-known real estate developer Mr. Melvin Simon and his wife, Bren Simon. It is part of the Simon's Asherwood Estate which Mrs. Simon most graciously has gifted to the non-profit Great American Songbook Foundation on whose behalf it is being sold.

Asherwood - The Auction - Day 1 (Nov 17)



300: Oil on Canvas. Classical Scene

USD 800 - 1,200

Oil painting depicting a nude surrounded by cherubs and doves. Ornate gilded frame. This painting is thought to be a copy of Francois Boucher's "The Toilette of Venus" (1751) housed in the collection of the Metropolitan Museum of Art, New York. Unsigned. 36" H x 24" W. Mansion Parlor 1. NO RESERVE. This lot was formerly the property of well-known real estate developer Mr. Melvin Simon and his wife, Bren Simon. It is part of the Simon's Asherwood Estate which Mrs. Simon most graciously has gifted to the non-profit Great American Songbook Foundation on whose behalf it is being sold.



301: Jean-Pierre Dubord, Impressionist Oil.

USD 1,200 - 1,500

Oil on Canvas. Signed J.P. Dubord at lower right. Impressionist farmhouse and farmer. Brass plate reads: Jean-Pierre Dubord. 16" H x 13" W. A second brass plate for this ptg is on Lot 539. wrong ptg. Mansion Parlor 1. NO RESERVE. This lot was formerly the property of well-known real estate developer Mr. Melvin Simon and his wife, Bren Simon. It is part of the Simon's Asherwood Estate which Mrs. Simon most graciously has gifted to the non-profit Great American Songbook Foundation on whose behalf it is being sold.



302: K. Pelau, Oil. Landscape.

USD 800 - 1,200

Oil on Canvas. K. Pelau, lower right. Oil depicting a woodland landscape with lake. 24" H x 36" W. Mansion Parlor 1. NO RESERVE. This lot was formerly the property of well-known real estate developer Mr. Melvin Simon and his wife, Bren Simon. It is part of the Simon's Asherwood Estate which Mrs. Simon most graciously has gifted to the non-profit Great American Songbook Foundation on whose behalf it is being sold.



303: 19th Century English Jewelry Box

USD 400 - 600

Mahogany. Sectioned interior with 5 lidded compartments. Circa 1850. 12" W x 8" D x 6" H. Mansion Cabana Cabinets. NO RESERVE. This lot was formerly the property of well-known real estate developer Mr. Melvin Simon and his wife, Bren Simon. It is part of the Simon's Asherwood Estate which Mrs. Simon most graciously has gifted to the non-profit Great American Songbook Foundation on whose behalf it is being sold.



304: Pair of French Covered Urns on Marble Bases

USD 300 - 500

French bronzed lidded urns on marble bases on four gilt metal feet. 5" W x 13" H. Mansion Cabana Cabinets. NO RESERVE. This lot was formerly the property of well-known real estate developer Mr. Melvin Simon and his wife, Bren Simon. It is part of the Simon's Asherwood Estate which Mrs. Simon most graciously has gifted to the non-profit Great American Songbook Foundation on whose behalf it is being sold.



305: 19th Century Burlwood Jewel Box

USD 200 - 300

Satinwood veneer and brass inlay. Interior lined with green silk, tufted and mirrored on the interior of the lid. 9"L. x 6"W. x 3 1/2"H. Mansion Cabana Cabinets. NO RESERVE. This lot was formerly the property of well-known real estate developer Mr. Melvin Simon and his wife, Bren Simon. It is part of the Simon's Asherwood Estate which Mrs. Simon most graciously has gifted to the non-profit Great American Songbook Foundation on whose behalf it is being sold.

Asherwood - The Auction - Day 1 (Nov 17)



306: Oil, Japanese Paneled Mural

USD 800 - 1,200

Oil. Six sectioned Japanese mural. Signature indiscernible. 30" H x 72" W. Mansion Parlor 1. NO RESERVE. This lot was formerly the property of well-known real estate developer Mr. Melvin Simon and his wife, Bren Simon. It is part of the Simon's Asherwood Estate which Mrs. Simon most graciously has gifted to the non-profit Great American Songbook Foundation on whose behalf it is being sold.



307: G. Staal, Oil. Jeune Femme Entournee D'Armour.

USD 4,000 - 6,000

Oil on Canvas G. Staal, Jr., "Jeune Femme Entournee D'Armour." Brass plate reads: Gustave Pierre Eugene Staal (French 1817-1882) Jeune Femme Entournee D'Armour. 29" H x 21-1/2" W. Mansion Parlor 1. NO RESERVE. This lot was formerly the property of well-known real estate developer Mr. Melvin Simon and his wife, Bren Simon. It is part of the Simon's Asherwood Estate which Mrs. Simon most graciously has gifted to the non-profit Great American Songbook Foundation on whose behalf it is being sold.



308: G. Seignac, Oil. "A Beauty of Nature"

USD 20,000 - 30,000

Oil on Canvas. Bears signature G. Seignac, lower right. Entitled, "A Beauty of Nature". Classical woman gazing at a lilac blossom. Original paper label with identifying information at the back of the canvas. See photos. 32" H x 41" W. Mansion Parlor 1. NO RESERVE. The Simons had a penchant for European oil paintings of the romanticism and classical period with carefully selected works placed in thoughtful frames. The French painter, Guillaume Seignac, "A Beauty of Nature" depicts a woman outfitted in diaphanous drapery gazing at a lilac blossom. Seignac (1870-1924), the French Academic painter, is a notable 19th century artist whose works have sold internationally. Works by Seignac were regularly exhibited at Salon in Paris, arguably the greatest annual art event in the Western World throughout the 18th and 19th centuries. Of all of the Simon's paintings "A Beauty of Nature" by Seignac has one of the most prestigious provenances. This lot was formerly the property of well-known real estate developer Mr. Melvin Simon and his wife, Bren Simon. It is part of the Simon's Asherwood Estate which Mrs. Simon most graciously has gifted to the non-profit Great American Songbook Foundation on whose behalf it is being sold.



309: Chinese Spinach Jade Bowl on Stand

USD 200 - 400

Raised on carved wood base. 6" H x 8" D. Mansion Cabana Cabinets. NO RESERVE. This lot was formerly the property of well-known real estate developer Mr. Melvin Simon and his wife, Bren Simon. It is part of the Simon's Asherwood Estate which Mrs. Simon most graciously has gifted to the non-profit Great American Songbook Foundation on whose behalf it is being sold.



310: English Silver Box, Shell, Armada Dish

USD 200 - 300

Finely hallmarked silver box with British sailing vessels at the top; a shell shaped dish marked Sterling; and a Comyns silver Armada dish. 5-3/4" L; 5-1/2" W; 3-1/4" D. Mansion Cabana Cabinets. NO RESERVE. This lot was formerly the property of well-known real estate developer Mr. Melvin Simon and his wife, Bren Simon. It is part of the Simon's Asherwood Estate which Mrs. Simon most graciously has gifted to the non-profit Great American Songbook Foundation on whose behalf it is being sold.



311: W. Julian, Oil. Mother and Children at Beach

USD 800 - 1,000

Oil on Canvas. Signed W. Julian. Depicts a mother and two children gathering shells at the beach. 24" H x 36" W. Mansion Parlor 2. NO RESERVE. This lot was formerly the property of well-known real estate developer Mr. Melvin Simon and his wife, Bren Simon. It is part of the Simon's Asherwood Estate which Mrs. Simon most graciously has gifted to the non-profit Great American Songbook Foundation on whose behalf it is being sold.

Asherwood - The Auction - Day 1 (Nov 17)



312: Covelly, Oil. Floral Still Life

USD 600 - 1,000

Oil on Canvas. Signed Covelly, lower right. A floral still life, 36" H x 24" W. Mansion Parlor 2. NO RESERVE. This lot was formerly the property of well-known real estate developer Mr. Melvin Simon and his wife, Bren Simon. It is part of the Simon's Asherwood Estate which Mrs. Simon most graciously has gifted to the non-profit Great American Songbook Foundation on whose behalf it is being sold.



313: 20th Century Decorator Covered Boxes (5)

USD 200 - 400

Stoneware and gilt metal. Four are marked Toyo; the last marked Castillion. 9" L; 5-3/4" L; 7" L; and 9" L. Mansion Cabana Cabinets. NO RESERVE. This lot was formerly the property of well-known real estate developer Mr. Melvin Simon and his wife, Bren Simon. It is part of the Simon's Asherwood Estate which Mrs. Simon most graciously has gifted to the non-profit Great American Songbook Foundation on whose behalf it is being sold.



314: Oil, Impressionistic Beach Scene

USD 800 - 1,200

Oil on Canvas. Impressionistic. Signature indiscernible. Mother and three children at the beach with seagulls. 24" H x 36" W. Mansion Parlor 2. NO RESERVE. This lot was formerly the property of well-known real estate developer Mr. Melvin Simon and his wife, Bren Simon. It is part of the Simon's Asherwood Estate which Mrs. Simon most graciously has gifted to the non-profit Great American Songbook Foundation on whose behalf it is being sold.



315: Bronzed Statue of a Great Dane

USD 200 - 300

On stepped base. 11 1/4" L x 9" H. Mansion Cabana Cabinets. NO RESERVE. This lot was formerly the property of well-known real estate developer Mr. Melvin Simon and his wife, Bren Simon. It is part of the Simon's Asherwood Estate which Mrs. Simon most graciously has gifted to the non-profit Great American Songbook Foundation on whose behalf it is being sold.



316: Francis Sydney Muschamp, Oil. A Serenade

USD 2,500 - 3,500

Oil on canvas Sydney Muschamp at lower right. Brass plate reads: Francis Sydney Muschamp RBA, (English 1851-1929) A Serenade. Painting depicts a woman reclining on a leopard skin rug being serenaded by a woman playing a harp. 20" H x 30" W. Mansion Parlor 2. NO RESERVE. This lot was formerly the property of well-known real estate developer Mr. Melvin Simon and his wife, Bren Simon. It is part of the Simon's Asherwood Estate which Mrs. Simon most graciously has gifted to the non-profit Great American Songbook Foundation on whose behalf it is being sold.



317: 19th Century Mother-of-Pearl Box

USD 200 - 400

Mother of Pearl jewel box with two interior compartments. Silver trimming in need of reattachment as shown in photos. Red velvet and silver foil lining. 8" W x 6" H. Mansion Cabana Cabinets. NO RESERVE. This lot was formerly the property of well-known real estate developer Mr. Melvin Simon and his wife, Bren Simon. It is part of the Simon's Asherwood Estate which Mrs. Simon most graciously has gifted to the non-profit Great American Songbook Foundation on whose behalf it is being sold.



318: Schrader, Oil. The Blessing

USD 3,000 - 4,000

Oil on Canvas. Brass plate reads: The Blessing, Julius Frederick Anton Schrader, 1828-1900. 32" H x 26" W. Mansion Parlor 2. NO RESERVE. This lot was formerly the property of well-known real estate developer Mr. Melvin Simon and his wife, Bren Simon. It is part of the Simon's Asherwood Estate which Mrs. Simon most graciously has gifted to the non-profit Great American Songbook Foundation on whose behalf it is being sold.

Asherwood - The Auction - Day 1 (Nov 17)



319: Jan Morsink, Oil. Flemish Still Life

USD 1,000 - 2,000

Oil on Canvas. 20" H x 16" W. Mansion Parlor 2. NO RESERVE. This lot was formerly the property of well-known real estate developer Mr. Melvin Simon and his wife, Bren Simon. It is part of the Simon's Asherwood Estate which Mrs. Simon most graciously has gifted to the non-profit Great American Songbook Foundation on whose behalf it is being sold.



320: Chinese Pewter Tea Caddy

USD 200 - 400

Hexagonal tea holder with illustrated panels of figures in landscapes. 5" W x 7" H. Mansion Cabana Cabinets. NO RESERVE. This lot was formerly the property of well-known real estate developer Mr. Melvin Simon and his wife, Bren Simon. It is part of the Simon's Asherwood Estate which Mrs. Simon most graciously has gifted to the non-profit Great American Songbook Foundation on whose behalf it is being sold.



321: Pair French Decorator Vases

USD 200 - 400

On brass bases. Decorated with cherubs and serpents in salmon and cobalt color scheme. 7" W x 14" H. Mansion Cabana Cabinets. NO RESERVE. This lot was formerly the property of well-known real estate developer Mr. Melvin Simon and his wife, Bren Simon. It is part of the Simon's Asherwood Estate which Mrs. Simon most graciously has gifted to the non-profit Great American Songbook Foundation on whose behalf it is being sold.



322: Oil, Woman in Evening Wear

USD 800 - 1,200

Woman in evening wear leaning against an ornate credenza. 24" H x 20" W. Mansion Parlor 2. NO RESERVE. This lot was formerly the property of well-known real estate developer Mr. Melvin Simon and his wife, Bren Simon. It is part of the Simon's Asherwood Estate which Mrs. Simon most graciously has gifted to the non-profit Great American Songbook Foundation on whose behalf it is being sold.



323: Jacobs, Oil. Ship by the Sea

USD 600 - 900

Signed lower left E. Jacobs. 19.5"H x 23.5"W. Mansion Parlor 2. NO RESERVE. This lot was formerly the property of well-known real estate developer Mr. Melvin Simon and his wife, Bren Simon. It is part of the Simon's Asherwood Estate which Mrs. Simon most graciously has gifted to the non-profit Great American Songbook Foundation on whose behalf it is being sold.



324: Decorator Desk Set

USD 500 - 700

This set includes: two table lamps with acanthus leaf motif, two lion bookends, two wooden letter files, and a wooden writing utensil holder. Mansion Library Office NO RESERVE. This lot was formerly the property of well-known real estate developer Mr. Melvin Simon and his wife, Bren Simon. It is part of the Simon's Asherwood Estate which Mrs. Simon most graciously has gifted to the non-profit Great American Songbook Foundation on whose behalf it is being sold.



325: J. Bouvard, Oil. Venetian Scene

USD 10,000 - 15,000

Venetian Scene with gondolas, boats and a basilica in the background. Signed lower right J. Bouvard. 19" H x 25 1/2" W. Mansion Parlor 2. NO RESERVE. This lot was formerly the property of well-known real estate developer Mr. Melvin Simon and his wife, Bren Simon. It is part of the Simon's Asherwood Estate which Mrs. Simon most graciously has gifted to the non-profit Great American Songbook Foundation on whose behalf it is being sold.

Asherwood - The Auction - Day 1 (Nov 17)



326: Crystal Lot - Baccarat, Tiffany, Val St Lambert,

USD 400 - 700

Crystal Baccarat heart paperweight; crystal Tiffany apple; Val St Lambert covered box; Grant & Sons hallmarked cut glass and silver ashtray; and a Waterford covered candy jar. Smallest: 3"W x 3"H. Largest: 8"W x 10"H. Mansion Cabana Cabinets. NO RESERVE..This lot was formerly the property of well-known real estate developer Mr. Melvin Simon and his wife, Bren Simon. It is part of the Simon's Asherwood Estate which Mrs. Simon most graciously has gifted to the non-profit Great American Songbook Foundation on whose behalf it is being sold.



327: French Mother-of-Pearl Perfume Caddy

USD 200 - 400

Mother of Pearl shell encases four sterling topped glass perfume bottles in gilt metal holders. Slight damage to shell at top as shown in photo. On white marble base. 7 1/2"H. Mansion Cabana Cabinets. NO RESERVE. This lot was formerly the property of well-known real estate developer Mr. Melvin Simon and his wife, Bren Simon. It is part of the Simon's Asherwood Estate which Mrs. Simon most graciously has gifted to the non-profit Great American Songbook Foundation on whose behalf it is being sold.



328: Oil, Royalty with Servant Boy

USD 1,200 - 1,600

Oil on canvas. King and Queen with a servant boy who is tending the Queen's dress. 48" H x 36" W. Mansion Library Balcony. NO RESERVE..This lot was formerly the property of well-known real estate developer Mr. Melvin Simon and his wife, Bren Simon. It is part of the Simon's Asherwood Estate which Mrs. Simon most graciously has gifted to the non-profit Great American Songbook Foundation on whose behalf it is being sold.



329: Oil, Seascape with Sailing Vessels

USD 1,800 - 2,200

Oil on canvas. A seascape with sailing ships and dark clouds. Signed lower right indiscernible. 12" H. x 16" W. Mansion Library Balcony. NO RESERVE. This lot was formerly the property of well-known real estate developer Mr. Melvin Simon and his wife, Bren Simon. It is part of the Simon's Asherwood Estate which Mrs. Simon most graciously has gifted to the non-profit Great American Songbook Foundation on whose behalf it is being sold.



330: Pair of Louis XVI Style Torcheres

USD 4,000 - 6,000

Giltwood and marble. 74"H. x 16"W. x 16" D. Mansion Upper Foyer. NO RESERVE. This lot was formerly the property of well-known real estate developer Mr. Melvin Simon and his wife, Bren Simon. It is part of the Simon's Asherwood Estate which Mrs. Simon most graciously has gifted to the non-profit Great American Songbook Foundation on whose behalf it is being sold.

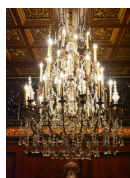

330A: Cut Crystal Chandelier

USD 15,000 - 25,000

Cut glass layered multi-tiered chandelier with crystal ceiling cup. Crystal pendants abounding. 76" H x 44" in diameter. Mansion Upper Foyer. NO RESERVE. This lot was formerly the property of well-known real estate developer Mr. Melvin Simon and his wife, Bren Simon. It is part of the Simon's Asherwood Estate which Mrs. Simon most graciously has gifted to the non-profit Great American Songbook Foundation on whose behalf it is being sold.



331: Pair of Jacobean Armchairs

USD 1,200 - 2,000

Walnut frames. Tapestry upholstered seats and backs. Circa 1920. 23"W. x 19"D. x 34"H. Mansion Upper Foyer. NO RESERVE. This lot was formerly the property of well-known real estate developer Mr. Melvin Simon and his wife, Bren Simon. It is part of the Simon's Asherwood Estate which Mrs. Simon most graciously has gifted to the non-profit Great American Songbook Foundation on whose behalf it is being sold.

Asherwood - The Auction - Day 1 (Nov 17)

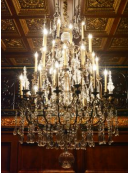

331A: Cut Crystal Chandelier

USD 15,000 - 25,000

Cut glass layered multi-tiered chandelier with crystal ceiling cup. Crystal pendants abounding. 76"H x 44" in diameter. Mansion Upper Foyer. NO RESERVE. This lot was formerly the property of well-known real estate developer Mr. Melvin Simon and his wife, Bren Simon. It is part of the Simon's Asherwood Estate which Mrs. Simon most graciously has gifted to the non-profit Great American Songbook Foundation on whose behalf it is being sold.



332: 19th Century Jacobean Chairs (6)

USD 3,000 - 5,000

Set of six Jacobean carved chairs. Plank seats. Ornately carved walnut with intricate bone inlay. 20" W. x 17"D. x 48"H. Each chair is worn to various degrees. We have supplied photos of each chair highlighting its condition. Mansion Upper Foyer. NO RESERVE. This lot was formerly the property of well-known real estate developer Mr. Melvin Simon and his wife, Bren Simon. It is part of the Simon's Asherwood Estate which Mrs. Simon most graciously has gifted to the non-profit Great American Songbook Foundation on whose behalf it is being sold.



333: Lladro Porcelain Figures (3)

USD 200 - 300

A Don Quixote figure; a female figure and a third. All marked Lladro. 12.5"H. Mansion Upper Hall Breakfront. NO RESERVE. This lot was formerly the property of well-known real estate developer Mr. Melvin Simon and his wife, Bren Simon. It is part of the Simon's Asherwood Estate which Mrs. Simon most graciously has gifted to the non-profit Great American Songbook Foundation on whose behalf it is being sold.



334: Lladro Porcelain Figures - Girl and Child

USD 100 - 150

Marked Lladro. 13.5"H. Mansion Upper Hall Breakfront. NO RESERVE. This lot was formerly the property of well-known real estate developer Mr. Melvin Simon and his wife, Bren Simon. It is part of the Simon's Asherwood Estate which Mrs. Simon most graciously has gifted to the non-profit Great American Songbook Foundation on whose behalf it is being sold.



335: Boehm Princess Diana's English Rose

USD 200 - 300

Marked Boehm 40323 E. M. Boehm Inc. 1988. Made in USA. White rose with a gold crown. 8" W. x 5" D. x 5" H. Mansion Upper Hall Breakfront. NO RESERVE. This lot was formerly the property of well-known real estate developer Mr. Melvin Simon and his wife, Bren Simon. It is part of the Simon's Asherwood Estate which Mrs. Simon most graciously has gifted to the non-profit Great American Songbook Foundation on whose behalf it is being sold.



336: Italian Renaissance Style Hunting Table

USD 5,000 - 8,000

Heavily carved oak huntboard with black granite top. Circa 1920's. 123"W. x 43"D. x 32"H. Mansion Upper Hall Breakfront. NO RESERVE. This lot was formerly the property of well-known real estate developer Mr. Melvin Simon and his wife, Bren Simon. It is part of the Simon's Asherwood Estate which Mrs. Simon most graciously has gifted to the non-profit Great American Songbook Foundation on whose behalf it is being sold.



337: Italian Game Board Cabinet-Agresti

USD 5,000 - 8,000

Mahogany with painted accents. Top opens to reveal a roulette wheel. With gameboards for checkers and backgammon and with game parts. Circa 1950's. 24"W. x 18"D. x 39"H. Mansion Upper Foyer. NO RESERVE. This lot was formerly the property of well-known real estate developer Mr. Melvin Simon and his wife, Bren Simon. It is part of the Simon's Asherwood Estate which Mrs. Simon most graciously has gifted to the non-profit Great American Songbook Foundation on whose behalf it is being sold.

Asherwood - The Auction - Day 1 (Nov 17)



338: Boehm Porcelain Chickadee with Holly

USD 200 - 400

Marked Made in America 1993. 5 1/4"H. Mansion Upper Hall Breakfront. NO RESERVE. This lot was formerly the property of well-known real estate developer Mr. Melvin Simon and his wife, Bren Simon. It is part of the Simon's Asherwood Estate which Mrs. Simon most graciously has gifted to the non-profit Great American Songbook Foundation on whose behalf it is being sold.



339: Boehm Porcelain Porcelain Figure

USD 300 - 500

Two Birds on a Rock with a Daisy Flower. Marked Limited Edition. Marshall Boehm Lazuli Bunting Passerina Made in USA. White petals to some of the white daisy flowers have fallen off. Mansion Upper Hall Breakfront. NO RESERVE. This lot was formerly the property of well-known real estate developer Mr. Melvin Simon and his wife, Bren Simon. It is part of the Simon's Asherwood Estate which Mrs. Simon most graciously has gifted to the non-profit Great American Songbook Foundation on whose behalf it is being sold.



340: Boehm Porcelain Figure Blue Bird

USD 200 - 400

Marked Boehm 40323 E. M. Boehm Inc. 1988. Made in USA. Chips sustained to the upper left wing of the bird; visible in photo. Mansion Upper Hall Breakfront. NO RESERVE. This lot was formerly the property of well-known real estate developer Mr. Melvin Simon and his wife, Bren Simon. It is part of the Simon's Asherwood Estate which Mrs. Simon most graciously has gifted to the non-profit Great American Songbook Foundation on whose behalf it is being sold.



341: Empire Style Game Table

USD 3,000 - 5,000

Mahogany table with a red leather top. 50"D. x 30"H. Small chips to paint around the edge of the tabletop. Mansion Upper Foyer. NO RESERVE. This lot was formerly the property of well-known real estate developer Mr. Melvin Simon and his wife, Bren Simon. It is part of the Simon's Asherwood Estate which Mrs. Simon most graciously has gifted to the non-profit Great American Songbook Foundation on whose behalf it is being sold.



342: Pair of Louis XV Style Armchairs

USD 1,800 - 2,200

Beechwood with green leather upholstery. 27"W. x 23"D. x 40"H. Mansion Upper Foyer. NO RESERVE. This lot was formerly the property of well-known real estate developer Mr. Melvin Simon and his wife, Bren Simon. It is part of the Simon's Asherwood Estate which Mrs. Simon most graciously has gifted to the non-profit Great American Songbook Foundation on whose behalf it is being sold.



343: Oriental Trunk on a Teakwood Stand

USD 800 - 1,200

Lacquered wood. 32"W. x 18"D. x 30"H. Mansion Upper Foyer. NO RESERVE. This lot was formerly the property of well-known real estate developer Mr. Melvin Simon and his wife, Bren Simon. It is part of the Simon's Asherwood Estate which Mrs. Simon most graciously has gifted to the non-profit Great American Songbook Foundation on whose behalf it is being sold.



344: Cybis Porcelain Figure. Bird

USD 200 - 300

Marked Cybis 51. Bird with flower on a wooden base. Chip to the greenery; visible in photo. Mansion Upper Hall Breakfront. NO RESERVE. This lot was formerly the property of well-known real estate developer Mr. Melvin Simon and his wife, Bren Simon. It is part of the Simon's Asherwood Estate which Mrs. Simon most graciously has gifted to the non-profit Great American Songbook Foundation on whose behalf it is being sold.

Asherwood - The Auction - Day 1 (Nov 17)



345: Cybis Porcelain Calla Lily on Stem

USD 200 - 400

Marked Cybis #6. Mansion Upper Hall Breakfront. NO RESERVE. This lot was formerly the property of well-known real estate developer Mr. Melvin Simon and his wife, Bren Simon. It is part of the Simon's Asherwood Estate which Mrs. Simon most graciously has gifted to the non-profit Great American Songbook Foundation on whose behalf it is being sold.



346: Bronze Statue of a Young Girl

USD 300 - 500

Young girl seated. Marked CP. JP MD 202. 6.5"W x 12"H. Mansion Cabana Cabinets. NO RESERVE. This lot was formerly the property of well-known real estate developer Mr. Melvin Simon and his wife, Bren Simon. It is part of the Simon's Asherwood Estate which Mrs. Simon most graciously has gifted to the non-profit Great American Songbook Foundation on whose behalf it is being sold.



347: Pair of Leather Modified Wing Chairs

USD 3,000 - 4,000

Beechwood frames with leather upholstery. 36"W. x 36"D. x 35"H. Discoloration to arms from wear; visible in photos. Mansion Upper Foyer. NO RESERVE. This lot was formerly the property of well-known real estate developer Mr. Melvin Simon and his wife, Bren Simon. It is part of the Simon's Asherwood Estate which Mrs. Simon most graciously has gifted to the non-profit Great American Songbook Foundation on whose behalf it is being sold.



348: Boehm Porcelain Flower. Dixie Magnolia.

USD 200 - 300

Dixie Magnolia. Marked Boehm F374. 7" W x 6.5" D x 4" H. Mansion Upper Hall Breakfront. NO RESERVE. This lot was formerly the property of well-known real estate developer Mr. Melvin Simon and his wife, Bren Simon. It is part of the Simon's Asherwood Estate which Mrs. Simon most graciously has gifted to the non-profit Great American Songbook Foundation on whose behalf it is being sold.



349: Porcelain Figures (6)

USD 200 - 300

Spanish porcelain figures; a youth carrying a goat; a youth with a toy; female figures (3) and a gentleman figure. Six in the lot. Varying sizes. 4" H. to 11"H. Mansion Upper Hall Breakfront. NO RESERVE. This lot was formerly the property of well-known real estate developer Mr. Melvin Simon and his wife, Bren Simon. It is part of the Simon's Asherwood Estate which Mrs. Simon most graciously has gifted to the non-profit Great American Songbook Foundation on whose behalf it is being sold.



350: Jade Crouching Lion with Wings

USD 200 - 400

On wooden stand. 7"W x 5"H. Mansion Cabana Cabinets. NO RESERVE. This lot was formerly the property of well-known real estate developer Mr. Melvin Simon and his wife, Bren Simon. It is part of the Simon's Asherwood Estate which Mrs. Simon most graciously has gifted to the non-profit Great American Songbook Foundation on whose behalf it is being sold.



351: Louis XV Style Gueridon

USD 1,000 - 1,500

Mahogany with green leather top. 32"D. x 27"H. Scuff marks to leather top. Mansion Upper Foyer. NO RESERVE. This lot was formerly the property of well-known real estate developer Mr. Melvin Simon and his wife, Bren Simon. It is part of the Simon's Asherwood Estate which Mrs. Simon most graciously has gifted to the non-profit Great American Songbook Foundation on whose behalf it is being sold.

Asherwood - The Auction - Day 1 (Nov 17)



352: Emile Picault Bronze "La Nuit Endornment La Nature"

USD 1,800 - 2,400

Ile D'Ischia, La Martine. Signed E. Ricault (1833-1915). Chocolate brown patina. Stepped marble base. Circa 1900. 10"W. x 10"D. x 22"H. Mansion Upper Foyer. NO RESERVE. This lot was formerly the property of well-known real estate developer Mr. Melvin Simon and his wife, Bren Simon. It is part of the Simon's Asherwood Estate which Mrs. Simon most graciously has gifted to the non-profit Great American Songbook Foundation on whose behalf it is being sold.



353: Lladro Porcelain Birds (3)

USD 200 - 400

A dove, a crane and a seagull. Three bird figures in the lot. All marked Lladro Handmade in Spain. Tallest 8" H. Mansion Upper Hall Breakfront. NO RESERVE. This lot was formerly the property of well-known real estate developer Mr. Melvin Simon and his wife, Bren Simon. It is part of the Simon's Asherwood Estate which Mrs. Simon most graciously has gifted to the non-profit Great American Songbook Foundation on whose behalf it is being sold.



354: Boehm Ruby Throated Hummingbird

USD 200 - 400

Boehm porcelain figure. Ruby Throated Hummingbird. Resting on a flower. Marked. Limited Edition. #208. Made in 1993. Boehm. 8.5" W. x 7" D. x 5" H. Mansion Upper Hall Breakfront. NO RESERVE. This lot was formerly the property of well-known real estate developer Mr. Melvin Simon and his wife, Bren Simon. It is part of the Simon's Asherwood Estate which Mrs. Simon most graciously has gifted to the non-profit Great American Songbook Foundation on whose behalf it is being sold.



355: Boehm Porcelain Bird. A Cardinal

USD 300 - 500

Marked Boehm Cardinal 40326. 1988. Mansion Upper Hall Breakfront. NO RESERVE. This lot was formerly the property of well-known real estate developer Mr. Melvin Simon and his wife, Bren Simon. It is part of the Simon's Asherwood Estate which Mrs. Simon most graciously has gifted to the non-profit Great American Songbook Foundation on whose behalf it is being sold.



356: English Alderwood Hall Bench

USD 1,200 - 1,800

Grey leather seat opens for storage. 58"W x 16"D. x 36"H. Small chips to stain throughout the front and arms of the bench. Mansion Upper Hall. NO RESERVE. This lot was formerly the property of well-known real estate developer Mr. Melvin Simon and his wife, Bren Simon. It is part of the Simon's Asherwood Estate which Mrs. Simon most graciously has gifted to the non-profit Great American Songbook Foundation on whose behalf it is being sold.



357: Italian Giltwood & Reverse Painted Mirror

USD 1,800 - 2,400

Hexagonal multi-bordered mirror. 36"W. x 48"H. Mansion Upper Hall. NO RESERVE. This lot was formerly the property of well-known real estate developer Mr. Melvin Simon and his wife, Bren Simon. It is part of the Simon's Asherwood Estate which Mrs. Simon most graciously has gifted to the non-profit Great American Songbook Foundation on whose behalf it is being sold.



358: Boehm Porcelain Bird. Gold Finch

USD 200 - 400

Marked Boehm 40326 1988. 5"W. x 4"D. x 7"H. Mansion Upper Hall Breakfront. NO RESERVE. This lot was formerly the property of well-known real estate developer Mr. Melvin Simon and his wife, Bren Simon. It is part of the Simon's Asherwood Estate which Mrs. Simon most graciously has gifted to the non-profit Great American Songbook Foundation on whose behalf it is being sold.

Asherwood - The Auction - Day 1 (Nov 17)



359: Cybis & Boehm Porcelain Flowers (3)

USD 400 - 600

Cybis porcelain white flower together with two others, one numbered 458 and one, a pink hibiscus marked Boehm and numbered F344P. Three in the lot. 5.5"H. to 11"H. Mansion Upper Hall Breakfront. NO RESERVE. This lot was formerly the property of well-known real estate developer Mr. Melvin Simon and his wife, Bren Simon. It is part of the Simon's Asherwood Estate which Mrs. Simon most graciously has gifted to the non-profit Great American Songbook Foundation on whose behalf it is being sold.



359A: Boehm Porcelain-Dogwood

USD 300 - 400

White Dogwood. Marked Boehm F512, Made in 2002. Mansion Upper Hall Breakfront. NO RESERVE. This lot was formerly the property of well-known real estate developer Mr. Melvin Simon and his wife, Bren Simon. It is part of the Simon's Asherwood Estate which Mrs. Simon most graciously has gifted to the non-profit Great American Songbook Foundation on whose behalf it is being sold.



360: Boehm Porcelain Flower. Christmas Rose

USD 200 - 300

Marked Boehm F. 204. 8"W x 4"H Mansion Upper Hall Breakfront. NO RESERVE. This lot was formerly the property of well-known real estate developer Mr. Melvin Simon and his wife, Bren Simon. It is part of the Simon's Asherwood Estate which Mrs. Simon most graciously has gifted to the non-profit Great American Songbook Foundation on whose behalf it is being sold.



361: 18th Century Louis XV Commode En Tombeau

USD 16,000 - 22,000

Walnut. Four drawer with unusual brass hardware. Circa 1730. 49"W. x 27"D. x 33"H. Mansion Upper Hall. NO RESERVE. This lot was formerly the property of well-known real estate developer Mr. Melvin Simon and his wife, Bren Simon. It is part of the Simon's Asherwood Estate which Mrs. Simon most graciously has gifted to the non-profit Great American Songbook Foundation on whose behalf it is being sold.



362: Italian Rococco Armchair

USD 1,800 - 2,400

Ornately carved walnut. Black leather seat. Circa 1920. 26"W. x 24"D. x 55"H. Mansion Upper Hall. NO RESERVE. This lot was formerly the property of well-known real estate developer Mr. Melvin Simon and his wife, Bren Simon. It is part of the Simon's Asherwood Estate which Mrs. Simon most graciously has gifted to the non-profit Great American Songbook Foundation on whose behalf it is being sold.



363: 18th Century French Provincial Panetiere

USD 1,500 - 2,000

Walnut with granite top. Circa 1790. 33"W. x 16"D. x 35"H. Mansion Upper Hall. NO RESERVE. This lot was formerly the property of well-known real estate developer Mr. Melvin Simon and his wife, Bren Simon. It is part of the Simon's Asherwood Estate which Mrs. Simon most graciously has gifted to the non-profit Great American Songbook Foundation on whose behalf it is being sold.



364: Lalique Crystal Yeso Bowl

USD 600 - 800

Applied green Koi fish. Signed Lalique, France. 9" Diameter x 4" H. Mansion Cabana Cabinets. NO RESERVE. This lot was formerly the property of well-known real estate developer Mr. Melvin Simon and his wife, Bren Simon. It is part of the Simon's Asherwood Estate which Mrs. Simon most graciously has gifted to the non-profit Great American Songbook Foundation on whose behalf it is being sold.

Asherwood - The Auction - Day 1 (Nov 17)



365: Jay Strongwater Clock, Trinket Box and Frame

USD 400 - 600

Jay Strongwater enamel frame and trinket box and Swarovski crystal clock. Clock (6.5" L x 3" W x 7" H), box (4" diameter x 1.5" H) and frame (3.5" H x 2.5" W). Mansion Cabana Cabinets. NO RESERVE..This lot was formerly the property of well-known real estate developer Mr. Melvin Simon and his wife, Bren Simon. It is part of the Simon's Asherwood Estate which Mrs. Simon most graciously has gifted to the non-profit Great American Songbook Foundation on whose behalf it is being sold.



366: Pair Italian Alabaster Bronzed Figures

USD 200 - 300

Classical man and woman on black laquered stands. 7.5" H. Mansion Cabana Cabinets. NO RESERVE..This lot was formerly the property of well-known real estate developer Mr. Melvin Simon and his wife, Bren Simon. It is part of the Simon's Asherwood Estate which Mrs. Simon most graciously has gifted to the non-profit Great American Songbook Foundation on whose behalf it is being sold.



367: Mahogany Gaming Table

USD 1,800 - 2,400

Chippendale Style. Lift and swivel top. 33"W. x 17"D. x 31"H. Mansion Upper Hall. NO RESERVE.This lot was formerly the property of well-known real estate developer Mr. Melvin Simon and his wife, Bren Simon. It is part of the Simon's Asherwood Estate which Mrs. Simon most graciously has gifted to the non-profit Great American Songbook Foundation on whose behalf it is being sold.



367A: Perez, Oil. Roman Greco Paintings

USD 600 - 800

Two Roman Greco style paintings signed Perez. Framed. 32" H x 38-1/2" W. Mansion Upper Hall. NO RESERVE.This lot was formerly the property of well-known real estate developer Mr. Melvin Simon and his wife, Bren Simon. It is part of the Simon's Asherwood Estate which Mrs. Simon most graciously has gifted to the non-profit Great American Songbook Foundation on whose behalf it is being sold.

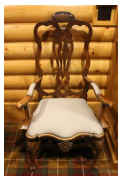

368: Pair of 19th Century Chippendale Revival Armchairs

USD 1,800 - 2,400

Walnut with openwork backs and carved crests. 28"W. x 21"D. x 48"H. Mansion Upper Hall. NO RESERVE.This lot was formerly the property of well-known real estate developer Mr. Melvin Simon and his wife, Bren Simon. It is part of the Simon's Asherwood Estate which Mrs. Simon most graciously has gifted to the non-profit Great American Songbook Foundation on whose behalf it is being sold.



368A: Gilt Decorator Mirror

USD 150 - 250

Gold gilt border. 52"H. Mansion Upper Hall. NO RESERVE.This lot was formerly the property of well-known real estate developer Mr. Melvin Simon and his wife, Bren Simon. It is part of the Simon's Asherwood Estate which Mrs. Simon most graciously has gifted to the non-profit Great American Songbook Foundation on whose behalf it is being sold.



369: Pair Classical Bronze Farm Maidens

USD 300 - 500

Maidens in straw hats. One carrying a rake, the other sheafs of wheat. Unsigned. 12" H. Mansion Cabana Cabinets. NO RESERVE..This lot was formerly the property of well-known real estate developer Mr. Melvin Simon and his wife, Bren Simon. It is part of the Simon's Asherwood Estate which Mrs. Simon most graciously has gifted to the non-profit Great American Songbook Foundation on whose behalf it is being sold.

Asherwood - The Auction - Day 1 (Nov 17)



369A: Victorian Walnut Carved Desk

USD 500 - 700

Two drawer, heavily carved, paw foot desk. Carved apron. 62" L x 27" W x 32" H. Mansion Upper Hall. NO RESERVE. This lot was formerly the property of well-known real estate developer Mr. Melvin Simon and his wife, Bren Simon. It is part of the Simon's Asherwood Estate which Mrs. Simon most graciously has gifted to the non-profit Great American Songbook Foundation on whose behalf it is being sold.



370: Jay Strongwater Trinket Boxes (4)

USD 300 - 400

Two pairs of Jay Strongwater enamel and Swarovski crystal trinket boxes. One pair hinged with a clasp (4" W x 3" D x 1" H); the other with removeable lid (5" W x 2" D x 1" H). Mansion Cabana Cabinets. NO RESERVE. This lot was formerly the property of well-known real estate developer Mr. Melvin Simon and his wife, Bren Simon. It is part of the Simon's Asherwood Estate which Mrs. Simon most graciously has gifted to the non-profit Great American Songbook Foundation on whose behalf it is being sold.



370A: Italian Renaissance Style Mirror

USD 400 - 600

With face and flowers, laurel and acanthus leaves. Oval mirror. 60" H. Mansion Upper Hall. NO RESERVE. This lot was formerly the property of well-known real estate developer Mr. Melvin Simon and his wife, Bren Simon. It is part of the Simon's Asherwood Estate which Mrs. Simon most graciously has gifted to the non-profit Great American Songbook Foundation on whose behalf it is being sold.



371: Three Limoges Ash Trays

USD 100 - 200

White with handpainted green and gilt decorated laurel leaves and bug by Laure Salignac Paris, Peuit Main PB No 51 Limoges France. 7.75" L x 6.25" W x 1.5" H. Mansion Cabana Cabinets. NO RESERVE. This lot was formerly the property of well-known real estate developer Mr. Melvin Simon and his wife, Bren Simon. It is part of the Simon's Asherwood Estate which Mrs. Simon most graciously has gifted to the non-profit Great American Songbook Foundation on whose behalf it is being sold.



371A: Chinese Cinnabar Glazed Figures

USD 200 - 300

Pottery figures of a man and a woman in cinnabar colored glaze. 17.5" H. Mansion Upper Hall. NO RESERVE. This lot was formerly the property of well-known real estate developer Mr. Melvin Simon and his wife, Bren Simon. It is part of the Simon's Asherwood Estate which Mrs. Simon most graciously has gifted to the non-profit Great American Songbook Foundation on whose behalf it is being sold.



372: 18th Century George II Cupboard

USD 3,000 - 4,000

Mahogany. Campaign style escutcheons. Circa 1730. 24"W. x 24"D. x 40"H. Wear to exterior consistent with age. Mansion Upper Hall. NO RESERVE. This lot was formerly the property of well-known real estate developer Mr. Melvin Simon and his wife, Bren Simon. It is part of the Simon's Asherwood Estate which Mrs. Simon most graciously has gifted to the non-profit Great American Songbook Foundation on whose behalf it is being sold.



372A: Jara, Oil. River Landscape.

USD 400 - 600

Signed lower right JARA. Framed. 28" H x 40" W. Mansion Upper Hall. NO RESERVE. This lot was formerly the property of well-known real estate developer Mr. Melvin Simon and his wife, Bren Simon. It is part of the Simon's Asherwood Estate which Mrs. Simon most graciously has gifted to the non-profit Great American Songbook Foundation on whose behalf it is being sold.

Asherwood - The Auction - Day 1 (Nov 17)



373: Victorian Style Bird Cage on Stand

USD 1,500 - 2,500

Green and gilded painted wood. 21"W. x 21"D. x 72"H. Mansion Upper Hall. NO RESERVE. This lot was formerly the property of well-known real estate developer Mr. Melvin Simon and his wife, Bren Simon. It is part of the Simon's Asherwood Estate which Mrs. Simon most graciously has gifted to the non-profit Great American Songbook Foundation on whose behalf it is being sold.



374: Russian Lacquer Box - Girl with St. Bernard

USD 300 - 400

Russian lacquer box of a young girl and a St. Bernard dog. By Semyonova. 5" W. x 6" D. 2" H. Mansion Cabana Cabinets. NO RESERVE. This lot was formerly the property of well-known real estate developer Mr. Melvin Simon and his wife, Bren Simon. It is part of the Simon's Asherwood Estate which Mrs. Simon most graciously has gifted to the non-profit Great American Songbook Foundation on whose behalf it is being sold.



375: Russian Lacquer Box - Entitled "Mother"

USD 300 - 400

Mother and child with dog. Accompanying paperwork marked Fedoskino by Fedorova, "Mother." 6" W. x 7" D. 2" H. Mansion Cabana Cabinets. NO RESERVE. This lot was formerly the property of well-known real estate developer Mr. Melvin Simon and his wife, Bren Simon. It is part of the Simon's Asherwood Estate which Mrs. Simon most graciously has gifted to the non-profit Great American Songbook Foundation on whose behalf it is being sold.



376: Russian Lacquer Box - Kissing Angels

USD 300 - 400

An angel kissing the cheek of another. Signed Pedockund, 2000. 6" W. x 6.5" D. x 2" H. Mansion Cabana Cabinets. NO RESERVE. This lot was formerly the property of well-known real estate developer Mr. Melvin Simon and his wife, Bren Simon. It is part of the Simon's Asherwood Estate which Mrs. Simon most graciously has gifted to the non-profit Great American Songbook Foundation on whose behalf it is being sold.



377: Regency Style Triple Breakfront

USD 3,000 - 5,000

Mahogany. Four doors at top portion with overlay and shelved interior. With drawers and doors at the bottom sections. This lot does not contain contents of the breakfront. 96"W. x 21"D. x 96"H. Mansion Upper Hall. NO RESERVE. This lot was formerly the property of well-known real estate developer Mr. Melvin Simon and his wife, Bren Simon. It is part of the Simon's Asherwood Estate which Mrs. Simon most graciously has gifted to the non-profit Great American Songbook Foundation on whose behalf it is being sold.



378: 17th Century Chest of Drawers

USD 2,000 - 4,000

Chestnut with green marble top (later edition). Circa 1680. 66"W. x 24"D. x 40"H. Mansion Upper Hall. NO RESERVE. This lot was formerly the property of well-known real estate developer Mr. Melvin Simon and his wife, Bren Simon. It is part of the Simon's Asherwood Estate which Mrs. Simon most graciously has gifted to the non-profit Great American Songbook Foundation on whose behalf it is being sold.



379: Pair of Savanarola 19th Century Carved Armchairs

USD 2,500 - 3,500

Walnut. Circa 1890. 24"W. x 24"D. x 40"D. Mansion Upper Hall. NO RESERVE. This lot was formerly the property of well-known real estate developer Mr. Melvin Simon and his wife, Bren Simon. It is part of the Simon's Asherwood Estate which Mrs. Simon most graciously has gifted to the non-profit Great American Songbook Foundation on whose behalf it is being sold.

Asherwood - The Auction - Day 1 (Nov 17)



380: French Bronze Mantle Clock

USD 500 - 700

Cherub seated atop a laurel swag draped porcelain faced clock. On marble base. 4.5"W x 11"H. Mansion Cabana Cabinets. NO RESERVE..This lot was formerly the property of well-known real estate developer Mr. Melvin Simon and his wife, Bren Simon. It is part of the Simon's Asherwood Estate which Mrs. Simon most graciously has gifted to the non-profit Great American Songbook Foundation on whose behalf it is being sold.



381: Louis Philippe Style Desk

USD 3,000 - 4,000

Mahogany writing desk with beige leather writing surface. 71" x 41"D x 30"H. Mansion Upper Office. NO RESERVE.This lot was formerly the property of well-known real estate developer Mr. Melvin Simon and his wife, Bren Simon. It is part of the Simon's Asherwood Estate which Mrs. Simon most graciously has gifted to the non-profit Great American Songbook Foundation on whose behalf it is being sold.

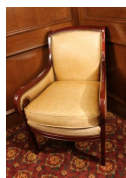

382: Directoire Style Armchair

USD 1,000 - 1,500

Mahogany frame with tan leather upholstery. 25"W. x 28"D. x 37"H. Mansion Upper Office. NO RESERVE.This lot was formerly the property of well-known real estate developer Mr. Melvin Simon and his wife, Bren Simon. It is part of the Simon's Asherwood Estate which Mrs. Simon most graciously has gifted to the non-profit Great American Songbook Foundation on whose behalf it is being sold.



383: Button Tufted Leather Armchair

USD 600 - 900

Alderwood frame. Spindle back desk chair. 24"W. x 24"D. x 32"H. Mansion Upper Office. NO RESERVE.This lot was formerly the property of well-known real estate developer Mr. Melvin Simon and his wife, Bren Simon. It is part of the Simon's Asherwood Estate which Mrs. Simon most graciously has gifted to the non-profit Great American Songbook Foundation on whose behalf it is being sold.



384: Button Tufted Leather Armchair

USD 1,200 - 1,600

Alderwood. Brass stud embellishments. 34"W. x 22"D.x 44"H. Mansion Upper Office. NO RESERVE.This lot was formerly the property of well-known real estate developer Mr. Melvin Simon and his wife, Bren Simon. It is part of the Simon's Asherwood Estate which Mrs. Simon most graciously has gifted to the non-profit Great American Songbook Foundation on whose behalf it is being sold.



385: Button Tufted Leather English Wing Chair

USD 1,800 - 2,200

Mahogany and green leather. 36" W. x 34" x 42"H. Mansion Upper Office. NO RESERVE.This lot was formerly the property of well-known real estate developer Mr. Melvin Simon and his wife, Bren Simon. It is part of the Simon's Asherwood Estate which Mrs. Simon most graciously has gifted to the non-profit Great American Songbook Foundation on whose behalf it is being sold.

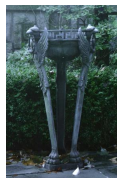

386: Blue Copper Planter With Birds

USD 400 - 700

Planter raised on copper base with three bird heads. 13" W x 30" H. Mansion West Patio. NO RESERVE..This lot was formerly the property of well-known real estate developer Mr. Melvin Simon and his wife, Bren Simon. It is part of the Simon's Asherwood Estate which Mrs. Simon most graciously has gifted to the non-profit Great American Songbook Foundation on whose behalf it is being sold.

Asherwood - The Auction - Day 1 (Nov 17)



387: Pair of Stone Garden Planters

USD 800 - 1,200

Wide rimmed. 34"W. x 24"H. Mansion West Patio. NO RESERVE. This lot was formerly the property of well-known real estate developer Mr. Melvin Simon and his wife, Bren Simon. It is part of the Simon's Asherwood Estate which Mrs. Simon most graciously has gifted to the non-profit Great American Songbook Foundation on whose behalf it is being sold.



388: Wrought Iron Outdoor Dining Table

USD 300 - 500

Estate outdoor furniture. 85 1/2"L. x 43"W. x 30"H. Mansion West Patio. NO RESERVE. This lot was formerly the property of well-known real estate developer Mr. Melvin Simon and his wife, Bren Simon. It is part of the Simon's Asherwood Estate which Mrs. Simon most graciously has gifted to the non-profit Great American Songbook Foundation on whose behalf it is being sold.



389: Wrought Iron Outdoor Chairs (4)

USD 800 - 1,200

Includes taupe and ecru striped loose outdoor cushions. Estate outdoor furniture. Four in the lot. 28" W. x 36"H. Mansion West Patio. NO RESERVE. This lot was formerly the property of well-known real estate developer Mr. Melvin Simon and his wife, Bren Simon. It is part of the Simon's Asherwood Estate which Mrs. Simon most graciously has gifted to the non-profit Great American Songbook Foundation on whose behalf it is being sold.



390: Wrought Iron Outdoor Chairs (4)

USD 800 - 1,200

Includes taupe and ecru striped loose outdoor cushions. Estate outdoor furniture. four in the lot. 28" W. x 36"H. Mansion West Patio. NO RESERVE. This lot was formerly the property of well-known real estate developer Mr. Melvin Simon and his wife, Bren Simon. It is part of the Simon's Asherwood Estate which Mrs. Simon most graciously has gifted to the non-profit Great American Songbook Foundation on whose behalf it is being sold.



391: Wrought Iron Outdoor Chairs (2)

USD 400 - 600

Includes taupe and ecru striped loose outdoor cushions. Estate outdoor furniture. 2 in the lot. 28" W. x 36"H. Mansion West Patio. NO RESERVE. This lot was formerly the property of well-known real estate developer Mr. Melvin Simon and his wife, Bren Simon. It is part of the Simon's Asherwood Estate which Mrs. Simon most graciously has gifted to the non-profit Great American Songbook Foundation on whose behalf it is being sold.



392: Wrought Iron Loveseat

USD 500 - 700

Includes taupe and ecru striped loose outdoor cushions. Estate outdoor furniture. 28" W. x 36"H. Mansion West Patio. NO RESERVE. This lot was formerly the property of well-known real estate developer Mr. Melvin Simon and his wife, Bren Simon. It is part of the Simon's Asherwood Estate which Mrs. Simon most graciously has gifted to the non-profit Great American Songbook Foundation on whose behalf it is being sold.



393: Wrought Iron and Glass Patio Table

USD 200 - 300

Estate outdoor furniture. 27 1/2"W. x 23 "H. Mansion West Patio. NO RESERVE. This lot was formerly the property of well-known real estate developer Mr. Melvin Simon and his wife, Bren Simon. It is part of the Simon's Asherwood Estate which Mrs. Simon most graciously has gifted to the non-profit Great American Songbook Foundation on whose behalf it is being sold.

Asherwood - The Auction - Day 1 (Nov 17)



394: French Maidens Bronze and Stone Fountain

USD 15,000 - 25,000

Centered in a large basin with fountain resting on a stone base. Four French maidens scantily draped bearing the names Veronic, Lalerie, Mebanie, Lasaone inscribed at the bases beneath their feet. Maidens support the bronze upper tier circular dish ornamented with lion heads and a stone lion head finial. 90" H. Mansion West Patio. NO RESERVE. This lot was formerly the property of well-known real estate developer Mr. Melvin Simon and his wife, Bren Simon. It is part of the Simon's Asherwood Estate which Mrs. Simon most graciously has gifted to the non-profit Great American Songbook Foundation on whose behalf it is being sold.



395: Pair of Stone Garden Planters With Goats

USD 4,000 - 6,000

Three part planters, the top planter with base rests on a pedestal. One is cracked at the lower left base. Part of the base is separated. 22" W. x 72"H. Damage to base of the planter. Mansion East Patio. NO RESERVE. This lot was formerly the property of well-known real estate developer Mr. Melvin Simon and his wife, Bren Simon. It is part of the Simon's Asherwood Estate which Mrs. Simon most graciously has gifted to the non-profit Great American Songbook Foundation on whose behalf it is being sold.



396: Pair of Stone Garden Planters With Cherubs

USD 1,500 - 2,000

Urn shaped. 33"W. x 36"H. Mansion East Patio. NO RESERVE. This lot was formerly the property of well-known real estate developer Mr. Melvin Simon and his wife, Bren Simon. It is part of the Simon's Asherwood Estate which Mrs. Simon most graciously has gifted to the non-profit Great American Songbook Foundation on whose behalf it is being sold.



397: Stone Garden Bench

USD 3,000 - 4,000

Ornately carved with cherubs amongst fruit plants. Extremely fine quality Haddsonstone bench (Raphael Seat) made in England and purchased at a cost of approximately \$15,000. 87 1/2"L x 50"H. Mansion Pool Patio. NO RESERVE. This lot was formerly the property of well-known real estate developer Mr. Melvin Simon and his wife, Bren Simon. It is part of the Simon's Asherwood Estate which Mrs. Simon most graciously has gifted to the non-profit Great American Songbook Foundation on whose behalf it is being sold.



397A: Stone Garden Bench

USD 3,000 - 4,000

Ornately carved with cherubs amongst fruit plants. Extremely fine quality Haddsonstone bench (Raphael Seat) made in England and purchased at a cost of approximately \$15,000. 87 1/2"L x 50"H. Mansion Pool Patio. NO RESERVE. This lot was formerly the property of well-known real estate developer Mr. Melvin Simon and his wife, Bren Simon. It is part of the Simon's Asherwood Estate which Mrs. Simon most graciously has gifted to the non-profit Great American Songbook Foundation on whose behalf it is being sold.



398: Stone Garden Planters

USD 600 - 1,000

Three identical stone planters. 34" W. x 24"H. Mansion East Patio. NO RESERVE. This lot was formerly the property of well-known real estate developer Mr. Melvin Simon and his wife, Bren Simon. It is part of the Simon's Asherwood Estate which Mrs. Simon most graciously has gifted to the non-profit Great American Songbook Foundation on whose behalf it is being sold.



399: Wrought Iron Patio Chairs (10)

USD 2,000 - 3,000

Includes taupe and ecru striped loose outdoor cushions. Estate outdoor furniture. 28"W. x 36"H. Mansion East Patio. NO RESERVE. This lot was formerly the property of well-known real estate developer Mr. Melvin Simon and his wife, Bren Simon. It is part of the Simon's Asherwood Estate which Mrs. Simon most graciously has gifted to the non-profit Great American Songbook Foundation on whose behalf it is being sold.

Asherwood - The Auction - Day 1 (Nov 17)



400: Regency Style Dining Table

USD 3,000 - 5,000

20th century marble topped and ormalu mounted central column. Paw feet. 50" D x 30" H. Mansion African Suite. NO RESERVE. This lot was formerly the property of well-known real estate developer Mr. Melvin Simon and his wife, Bren Simon. It is part of the Simon's Asherwood Estate which Mrs. Simon most graciously has gifted to the non-profit Great American Songbook Foundation on whose behalf it is being sold.



401: Louis XVI Style Chairs (4)

USD 2,000 - 3,000

20th century Black lacquered and giltwood frames. Upholstered in leopard seats and backs. 22" W. x 22" D x 41" H. Mansion African Suite. NO RESERVE. This lot was formerly the property of well-known real estate developer Mr. Melvin Simon and his wife, Bren Simon. It is part of the Simon's Asherwood Estate which Mrs. Simon most graciously has gifted to the non-profit Great American Songbook Foundation on whose behalf it is being sold.



402: Pair African Themed Carved Benches

USD 1,200 - 1,600

Carved mahogany frames with elephants. One is an upholstered seat and the other leather. 55" W x 21" D x 20" H. Mansion African Suite. NO RESERVE. This lot was formerly the property of well-known real estate developer Mr. Melvin Simon and his wife, Bren Simon. It is part of the Simon's Asherwood Estate which Mrs. Simon most graciously has gifted to the non-profit Great American Songbook Foundation on whose behalf it is being sold.



402A: Set of Three Adirondack Chandeliers

USD 1,200 - 1,500

Deer antler chandeliers (3), 23" in diameter. Mansion African Suite. NO RESERVE. This lot was formerly the property of well-known real estate developer Mr. Melvin Simon and his wife, Bren Simon. It is part of the Simon's Asherwood Estate which Mrs. Simon most graciously has gifted to the non-profit Great American Songbook Foundation on whose behalf it is being sold.



403: Leather and Alderwood Coffee Table

USD 1,500 - 2,500

Pull out surface. Drawer with bail handle. 42"W x 32" D x 21" H. Mansion African Suite. NO RESERVE. This lot was formerly the property of well-known real estate developer Mr. Melvin Simon and his wife, Bren Simon. It is part of the Simon's Asherwood Estate which Mrs. Simon most graciously has gifted to the non-profit Great American Songbook Foundation on whose behalf it is being sold.



404: Pair Decorator Arm Chairs

USD 3,000 - 5,000

Beechwood frames. Upholstered in zebra seats and backs. 30" W x 24" D x 40" H. Mansion African Suite. NO RESERVE. This lot was formerly the property of well-known real estate developer Mr. Melvin Simon and his wife, Bren Simon. It is part of the Simon's Asherwood Estate which Mrs. Simon most graciously has gifted to the non-profit Great American Songbook Foundation on whose behalf it is being sold.



405: Pair of African Drum Style Side Tables

USD 1,000 - 1,600

Mahogany Djembe drum. Glass top. 25" D x 27" H. Mansion African Suite. NO RESERVE. This lot was formerly the property of well-known real estate developer Mr. Melvin Simon and his wife, Bren Simon. It is part of the Simon's Asherwood Estate which Mrs. Simon most graciously has gifted to the non-profit Great American Songbook Foundation on whose behalf it is being sold.

Asherwood - The Auction - Day 1 (Nov 17)



406: Decorator Leather Sofa

USD 2,500 - 4,000

Brown leather loose cushion construction. Brass nail stud trim. 82" W x 38" D x 32" H. Mansion African Suite. NO RESERVE. This lot was formerly the property of well-known real estate developer Mr. Melvin Simon and his wife, Bren Simon. It is part of the Simon's Asherwood Estate which Mrs. Simon most graciously has gifted to the non-profit Great American Songbook Foundation on whose behalf it is being sold.



407: George III Style Oak Sideboard

USD 3,000 - 5,000

Three drawers. Cut apron. Twisted legs. 72" W x 21" D x 34" H. Mansion African Suite. NO RESERVE. This lot was formerly the property of well-known real estate developer Mr. Melvin Simon and his wife, Bren Simon. It is part of the Simon's Asherwood Estate which Mrs. Simon most graciously has gifted to the non-profit Great American Songbook Foundation on whose behalf it is being sold.



408: Louis XVI Style Mirror

USD 1,200 - 1,800

Lacquered and giltwood decorations. 65" W x 54" H. Mansion African Suite. NO RESERVE. This lot was formerly the property of well-known real estate developer Mr. Melvin Simon and his wife, Bren Simon. It is part of the Simon's Asherwood Estate which Mrs. Simon most graciously has gifted to the non-profit Great American Songbook Foundation on whose behalf it is being sold.



409: Alderwood and Rattan Tropical Style Chest

USD 1,200 - 1,600

Two door, one drawer chest with rattan panels. Columnar sides. 53" W x 23" D x 36" H. Mansion African Suite. NO RESERVE. This lot was formerly the property of well-known real estate developer Mr. Melvin Simon and his wife, Bren Simon. It is part of the Simon's Asherwood Estate which Mrs. Simon most graciously has gifted to the non-profit Great American Songbook Foundation on whose behalf it is being sold.



410: Pair of Tusk on Stands

USD 800 - 1,200

Pair of decorative tusks on painted stands. Base: 6"L x 6"W. 34"H (with base) / 19"H (without base). Mansion African Suite. NO RESERVE. This lot was formerly the property of well-known real estate developer Mr. Melvin Simon and his wife, Bren Simon. It is part of the Simon's Asherwood Estate which Mrs. Simon most graciously has gifted to the non-profit Great American Songbook Foundation on whose behalf it is being sold.



411: Pair Alderwood and Rattan Two Drawer Stands

USD 2,000 - 4,000

Alderwood and rattan two drawer chests with black granite tops. 39" W x 19" D x 33" H. Mansion African Suite. NO RESERVE. This lot was formerly the property of well-known real estate developer Mr. Melvin Simon and his wife, Bren Simon. It is part of the Simon's Asherwood Estate which Mrs. Simon most graciously has gifted to the non-profit Great American Songbook Foundation on whose behalf it is being sold.



412: Alderwood and Rattan Tropical Style King Bed

USD 3,000 - 5,000

Alderwood and rattan king bed with headboard and footboard. 86" W x 96" D x 64" H. Mansion African Suite. NO RESERVE. This lot was formerly the property of well-known real estate developer Mr. Melvin Simon and his wife, Bren Simon. It is part of the Simon's Asherwood Estate which Mrs. Simon most graciously has gifted to the non-profit Great American Songbook Foundation on whose behalf it is being sold.

Asherwood - The Auction - Day 1 (Nov 17)



413: 20th Century Leather Arm Chair with Ottoman

USD 2,000 - 3,000

Alderwood and fuschia leather arm chair. 36" W x 54" D x 40" H. Mansion African Suite. NO RESERVE. This lot was formerly the property of well-known real estate developer Mr. Melvin Simon and his wife, Bren Simon. It is part of the Simon's Asherwood Estate which Mrs. Simon most graciously has gifted to the non-profit Great American Songbook Foundation on whose behalf it is being sold.



414: German Transitional Style Mahogany Armoire

USD 6,000 - 8,000

Mahogany and birch German transitional style mahogany armoire. 70" W x 25" x 100" H. Mansion African Suite. NO RESERVE. This lot was formerly the property of well-known real estate developer Mr. Melvin Simon and his wife, Bren Simon. It is part of the Simon's Asherwood Estate which Mrs. Simon most graciously has gifted to the non-profit Great American Songbook Foundation on whose behalf it is being sold.



415: Louis XIII Style Arm Chair

USD 1,600 - 1,800

Oak and brown leather Louis XIII arm chair. 25" W x 20" D x 37" H. Mansion African Suite. NO RESERVE. This lot was formerly the property of well-known real estate developer Mr. Melvin Simon and his wife, Bren Simon. It is part of the Simon's Asherwood Estate which Mrs. Simon most graciously has gifted to the non-profit Great American Songbook Foundation on whose behalf it is being sold.



416: 19th Century African Senufo Stool

USD 600 - 800

Samba wood African Senufo stool. 25" W x 19" D x 18" H. Mansion African Suite. NO RESERVE. This lot was formerly the property of well-known real estate developer Mr. Melvin Simon and his wife, Bren Simon. It is part of the Simon's Asherwood Estate which Mrs. Simon most graciously has gifted to the non-profit Great American Songbook Foundation on whose behalf it is being sold.



417: Alderwood and Rattan Chest of Drawers

USD 1,800 - 2,400

Alderwood and rattan tropical style chest of drawers. Four drawer. 42" W x 23" D x 34" H. Mansion African Suite. NO RESERVE. This lot was formerly the property of well-known real estate developer Mr. Melvin Simon and his wife, Bren Simon. It is part of the Simon's Asherwood Estate which Mrs. Simon most graciously has gifted to the non-profit Great American Songbook Foundation on whose behalf it is being sold.



418: Feldman. Oil. Woman with Flower

USD 600 - 800

Oil on Canvas. Signed Feldman (first initial is "J" or "L") Depicts a woman in profile holding a single flower. 40" H x 36" W. Mansion African Suite. NO RESERVE. This lot was formerly the property of well-known real estate developer Mr. Melvin Simon and his wife, Bren Simon. It is part of the Simon's Asherwood Estate which Mrs. Simon most graciously has gifted to the non-profit Great American Songbook Foundation on whose behalf it is being sold.



419: Feldman, Oil. Woman with Coin and Book

USD 600 - 800

Oil on Canvas. Signed Feldman (first initial is "J" or "L") oil painting depicting a woman holding a coin and a book. 27" H x 27-1/2" W. Mansion African Suite. NO RESERVE. This lot was formerly the property of well-known real estate developer Mr. Melvin Simon and his wife, Bren Simon. It is part of the Simon's Asherwood Estate which Mrs. Simon most graciously has gifted to the non-profit Great American Songbook Foundation on whose behalf it is being sold.

Asherwood - The Auction - Day 1 (Nov 17)



420: Two Iron African Figures

USD 200 - 400

Cast metal figures - one is a hunter with small animal in his arms; the other in the form of an elephant holding a pitchfork and axe. Unsigned. 9" H x 6" W. Mansion Cabana Cabinets. NO RESERVE. This lot was formerly the property of well-known real estate developer Mr. Melvin Simon and his wife, Bren Simon. It is part of the Simon's Asherwood Estate which Mrs. Simon most graciously has gifted to the non-profit Great American Songbook Foundation on whose behalf it is being sold.



421: Brass African Decor

USD 200 - 300

Two brass masks on attached pedestal - Made in Ghana; a brass lion and a brass lioness with exaggerated toes. Lions: 7"W x 4"H. Masks: 3"W x 4"H. Mansion Cabana Cabinets. NO RESERVE. This lot was formerly the property of well-known real estate developer Mr. Melvin Simon and his wife, Bren Simon. It is part of the Simon's Asherwood Estate which Mrs. Simon most graciously has gifted to the non-profit Great American Songbook Foundation on whose behalf it is being sold.



422: Pre-Columbian Style Pottery Figures

USD 150 - 250

Male figures. One holds a ear of corn behind his back. The second is damaged at the arms as shown in photos. 8" H. Mansion Cabana Cabinets. NO RESERVE. This lot was formerly the property of well-known real estate developer Mr. Melvin Simon and his wife, Bren Simon. It is part of the Simon's Asherwood Estate which Mrs. Simon most graciously has gifted to the non-profit Great American Songbook Foundation on whose behalf it is being sold.



423: Markos, Oils. Portrait.

USD 1,400 - 1,600

Signed Markos, lower right. Oil painting portrait of a woman in an elaborate color scheme. 19" H x 16" W. Mansion African Suite. NO RESERVE. This lot was formerly the property of well-known real estate developer Mr. Melvin Simon and his wife, Bren Simon. It is part of the Simon's Asherwood Estate which Mrs. Simon most graciously has gifted to the non-profit Great American Songbook Foundation on whose behalf it is being sold.



424: Four Oils. Mixed Media

USD 400 - 600

Oil paintings of abstract geometric shapes. Mixed media (4). 8" H x 10" W. Mansion African Suite. NO RESERVE. This lot was formerly the property of well-known real estate developer Mr. Melvin Simon and his wife, Bren Simon. It is part of the Simon's Asherwood Estate which Mrs. Simon most graciously has gifted to the non-profit Great American Songbook Foundation on whose behalf it is being sold.



425: Feldman. Oil, Signed. Portrait of a Woman

USD 1,000 - 1,400

Oil on Canvas. Signed. Feldman (first initial is "J" or "L") Depicts a portrait of a woman. 31" H x 19-1/2" W. Mansion African Suite. NO RESERVE. This lot was formerly the property of well-known real estate developer Mr. Melvin Simon and his wife, Bren Simon. It is part of the Simon's Asherwood Estate which Mrs. Simon most graciously has gifted to the non-profit Great American Songbook Foundation on whose behalf it is being sold.



426: Two African Figural Candlesticks

USD 200 - 400

Fertility figures, copper on brass. Women holding children. 8" H. Mansion Cabana Cabinets. NO RESERVE. This lot was formerly the property of well-known real estate developer Mr. Melvin Simon and his wife, Bren Simon. It is part of the Simon's Asherwood Estate which Mrs. Simon most graciously has gifted to the non-profit Great American Songbook Foundation on whose behalf it is being sold.

Asherwood - The Auction - Day 1 (Nov 17)



427: Three Elephant Table Decorations

USD 150 - 300

An elephant with a cinnabar colored clock (8" W. x 8" H. 5" D.); an elephant balancing on a ball atop three books (8.5" W. x 12" H. x 5" D.); and a cast metal circus elephant (3" W. x 5" H. 7" D.). All are late 20th century decorator pieces. Mansion Cabana Cabinets. NO RESERVE. This lot was formerly the property of well-known real estate developer Mr. Melvin Simon and his wife, Bren Simon. It is part of the Simon's Asherwood Estate which Mrs. Simon most graciously has gifted to the non-profit Great American Songbook Foundation on whose behalf it is being sold.



428: Benin Brass Bust Lifesize

USD 100 - 200

Pitted brass, applied ears and eyebrows. This bust is thought to be in the style of a Queen Mother Head bust from the Benin Kingdom, Nigeria. 20" H. Mansion Cabana Cabinets. NO RESERVE. This lot was formerly the property of well-known real estate developer Mr. Melvin Simon and his wife, Bren Simon. It is part of the Simon's Asherwood Estate which Mrs. Simon most graciously has gifted to the non-profit Great American Songbook Foundation on whose behalf it is being sold.



429: P.K. Williams Drums, Stuffed Animal Heads (5)

USD 150 - 250

Two P.K. Williams painted drums together with three children's stuffed animal heads that are wall mounted. A moose and two bear by Stuffed Animal House. 14" H; 13" H. Mansion Log Cabin Room. NO RESERVE. This lot was formerly the property of well-known real estate developer Mr. Melvin Simon and his wife, Bren Simon. It is part of the Simon's Asherwood Estate which Mrs. Simon most graciously has gifted to the non-profit Great American Songbook Foundation on whose behalf it is being sold.



430: Bob Timberlake Bear Clock - Sligh

USD 200 - 300

Sligh clock designed by Bob Timberlake depicts two bears holding the clock. 12" H. Mansion Log Cabin Room. NO RESERVE. This lot was formerly the property of well-known real estate developer Mr. Melvin Simon and his wife, Bren Simon. It is part of the Simon's Asherwood Estate which Mrs. Simon most graciously has gifted to the non-profit Great American Songbook Foundation on whose behalf it is being sold.



431: Gallery Framed Wildlife Prints (3)

USD 200 - 300

Grizzly bear and cubs; elk at the lake; cowboys and horses at rest. Two are 24" H x 37" W; one is 31" H x 44" W. Mansion Log Cabin Room. NO RESERVE. This lot was formerly the property of well-known real estate developer Mr. Melvin Simon and his wife, Bren Simon. It is part of the Simon's Asherwood Estate which Mrs. Simon most graciously has gifted to the non-profit Great American Songbook Foundation on whose behalf it is being sold.



432: Pair of Stacking Oval Boxes Lamps

USD 200 - 400

Decorator lamps. Stacking paper boxes with leather shades, on brass bases. 32" H. Mansion Log Cabin Room. NO RESERVE. This lot was formerly the property of well-known real estate developer Mr. Melvin Simon and his wife, Bren Simon. It is part of the Simon's Asherwood Estate which Mrs. Simon most graciously has gifted to the non-profit Great American Songbook Foundation on whose behalf it is being sold.



433: Four Native American Wall Hangings

USD 150 - 300

Decorated with leather, feathers, horse hair, beads. The longest measures 37". Mansion Log Cabin Room. NO RESERVE. This lot was formerly the property of well-known real estate developer Mr. Melvin Simon and his wife, Bren Simon. It is part of the Simon's Asherwood Estate which Mrs. Simon most graciously has gifted to the non-profit Great American Songbook Foundation on whose behalf it is being sold.

Asherwood - The Auction - Day 1 (Nov 17)



433A: Two Leather Club Chairs

USD 2,000 - 3,000

Early 20th century France. Loose cushion construction. 35"W. x 37"D. x 32"H. Good patina, good condition. Mansion Log Cabin Room. NO RESERVE. This lot was formerly the property of well-known real estate developer Mr. Melvin Simon and his wife, Bren Simon. It is part of the Simon's Asherwood Estate which Mrs. Simon most graciously has gifted to the non-profit Great American Songbook Foundation on whose behalf it is being sold.



433B: Two Leather Club Chairs

USD 2,000 - 3,000

Early 20th century France. Loose cushion construction. 35"W. x 37"D. x 32"H. Good patina, good condition. Mansion Log Cabin Room. NO RESERVE. This lot was formerly the property of well-known real estate developer Mr. Melvin Simon and his wife, Bren Simon. It is part of the Simon's Asherwood Estate which Mrs. Simon most graciously has gifted to the non-profit Great American Songbook Foundation on whose behalf it is being sold.



434: Two Leather Club Chairs

USD 1,500 - 2,500

Early 20th century France. Loose cushion construction. 35"W. x 37"D. x 32"H. Well worn. Mansion Log Cabin Room. NO RESERVE. This lot was formerly the property of well-known real estate developer Mr. Melvin Simon and his wife, Bren Simon. It is part of the Simon's Asherwood Estate which Mrs. Simon most graciously has gifted to the non-profit Great American Songbook Foundation on whose behalf it is being sold.



434A: Figural Bear Umbrella Stand

USD 300 - 500

Copper pan at the base. 43" H. Mansion Log Cabin Room. NO RESERVE. This lot was formerly the property of well-known real estate developer Mr. Melvin Simon and his wife, Bren Simon. It is part of the Simon's Asherwood Estate which Mrs. Simon most graciously has gifted to the non-profit Great American Songbook Foundation on whose behalf it is being sold.



435: Pair of Adirondack Deer Antler Chairs

USD 3,000 - 5,000

Turn of the century deer antler chairs. Upholstered seats, backs and armrests. Antler. 29"W. x 22"D. x 40"H. Arm is worn and threadbare in places. Mansion Log Cabin Room. NO RESERVE. This lot was formerly the property of well-known real estate developer Mr. Melvin Simon and his wife, Bren Simon. It is part of the Simon's Asherwood Estate which Mrs. Simon most graciously has gifted to the non-profit Great American Songbook Foundation on whose behalf it is being sold.



435A: The Country Line Wooden Telephone

USD 150 - 250

Replica of an old wooden wall telephone. 11"H. Mansion Log Cabin Room. NO RESERVE. This lot was formerly the property of well-known real estate developer Mr. Melvin Simon and his wife, Bren Simon. It is part of the Simon's Asherwood Estate which Mrs. Simon most graciously has gifted to the non-profit Great American Songbook Foundation on whose behalf it is being sold.



436: J. Roybal, Oil. Children on a Rhino

USD 400 - 600

Signed J. Roybal, II. Oil painting depicting children riding a rhinoceros playing instruments. 24" H x 36" W. Mansion Log Cabin Room. NO RESERVE. This lot was formerly the property of well-known real estate developer Mr. Melvin Simon and his wife, Bren Simon. It is part of the Simon's Asherwood Estate which Mrs. Simon most graciously has gifted to the non-profit Great American Songbook Foundation on whose behalf it is being sold.

Asherwood - The Auction - Day 1 (Nov 17)

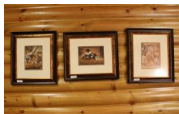

436A: Set of Three Jim Daley Prints

USD 150 - 250

Artist Jim Daley. Limited Edition. Three boys fishing; a boy and his dog; children at the ice cream wagon. 24-3/4" H x 21" W. Mansion Log Cabin Room. NO RESERVE. This lot was formerly the property of well-known real estate developer Mr. Melvin Simon and his wife, Bren Simon. It is part of the Simon's Asherwood Estate which Mrs. Simon most graciously has gifted to the non-profit Great American Songbook Foundation on whose behalf it is being sold.



437: 18th Century English Country Console Table

USD 300 - 400

One shelf with "twig" like supports to the table top. Circa 1780. 47"W. x 23"D. x 32"H. Mansion Log Cabin Room. NO RESERVE. This lot was formerly the property of well-known real estate developer Mr. Melvin Simon and his wife, Bren Simon. It is part of the Simon's Asherwood Estate which Mrs. Simon most graciously has gifted to the non-profit Great American Songbook Foundation on whose behalf it is being sold.



437A: Native American Drum Table

USD 200 - 300

Used as a coffee table. Wood base with stretched hide top. 39" L x 23" w x 18" H. Mansion Log Cabin Room. NO RESERVE. This lot was formerly the property of well-known real estate developer Mr. Melvin Simon and his wife, Bren Simon. It is part of the Simon's Asherwood Estate which Mrs. Simon most graciously has gifted to the non-profit Great American Songbook Foundation on whose behalf it is being sold.



438: Shelbyville Dining Chairs 1920's (10)

USD 3,000 - 5,000

Hickory dining chairs by Shelbyville comprised of two armchairs and eight side chairs, 1920's. 25"W. x 20"D. x 49"H. Mansion Log Cabin Room. NO RESERVE. This lot was formerly the property of well-known real estate developer Mr. Melvin Simon and his wife, Bren Simon. It is part of the Simon's Asherwood Estate which Mrs. Simon most graciously has gifted to the non-profit Great American Songbook Foundation on whose behalf it is being sold.



438A: Camp Lamp with Plaid Shade

USD 300 - 400

Oar and canoe make up this adorable lake camp lamp. 62" H. Mansion Log Cabin Room. NO RESERVE. This lot was formerly the property of well-known real estate developer Mr. Melvin Simon and his wife, Bren Simon. It is part of the Simon's Asherwood Estate which Mrs. Simon most graciously has gifted to the non-profit Great American Songbook Foundation on whose behalf it is being sold.



439: Oil. Child Riding a Musk Ox

USD 300 - 500

Oil on Canvas. Child riding on a musk ox. 16" H x 12" W. Mansion Log Cabin Room. NO RESERVE. This lot was formerly the property of well-known real estate developer Mr. Melvin Simon and his wife, Bren Simon. It is part of the Simon's Asherwood Estate which Mrs. Simon most graciously has gifted to the non-profit Great American Songbook Foundation on whose behalf it is being sold.



439A: Painted Stylized Drum Table

USD 400 - 600

Iron legs. 25" H x 24" D. Mansion Log Cabin Room. NO RESERVE. This lot was formerly the property of well-known real estate developer Mr. Melvin Simon and his wife, Bren Simon. It is part of the Simon's Asherwood Estate which Mrs. Simon most graciously has gifted to the non-profit Great American Songbook Foundation on whose behalf it is being sold.

Asherwood - The Auction - Day 1 (Nov 17)



440: Pine Dining Table

USD 600 - 800

Round with six carved legs. Chairs not included. 20th century. 70" D. x 30" H. Mansion Log Cabin Room. NO RESERVE. This lot was formerly the property of well-known real estate developer Mr. Melvin Simon and his wife, Bren Simon. It is part of the Simon's Asherwood Estate which Mrs. Simon most graciously has gifted to the non-profit Great American Songbook Foundation on whose behalf it is being sold.



440A: Decorator Drum Table

USD 300 - 400

Burlap sides and leather-like top. Iron legs. 27" H x 20-1/2" W. Mansion Log Cabin Room. NO RESERVE. This lot was formerly the property of well-known real estate developer Mr. Melvin Simon and his wife, Bren Simon. It is part of the Simon's Asherwood Estate which Mrs. Simon most graciously has gifted to the non-profit Great American Songbook Foundation on whose behalf it is being sold.



441: Oil. Landscape

USD 300 - 400

Oil on Canvas. Signature indiscernible. Landscape with a big sky. 30" H x 40" W. Mansion Log Cabin Room. NO RESERVE. This lot was formerly the property of well-known real estate developer Mr. Melvin Simon and his wife, Bren Simon. It is part of the Simon's Asherwood Estate which Mrs. Simon most graciously has gifted to the non-profit Great American Songbook Foundation on whose behalf it is being sold.



441A: Two Native American Ceremonial Dolls

USD 100 - 200

Limited edition decorative dolls. Metal feathers, leather trimmings. Signed K. Bird, 102. 22/75 and 19/75. 28" H; 26" H. Mansion Log Cabin Room. NO RESERVE. This lot was formerly the property of well-known real estate developer Mr. Melvin Simon and his wife, Bren Simon. It is part of the Simon's Asherwood Estate which Mrs. Simon most graciously has gifted to the non-profit Great American Songbook Foundation on whose behalf it is being sold.



442: Pair of Adirondack Rocking Chairs

USD 1,500 - 2,000

Hickory and Cedar rockers with plank back and "twig" or "bark" like frames. 23"W. x 21"D. x 45"H. Mansion Log Cabin Room. NO RESERVE. This lot was formerly the property of well-known real estate developer Mr. Melvin Simon and his wife, Bren Simon. It is part of the Simon's Asherwood Estate which Mrs. Simon most graciously has gifted to the non-profit Great American Songbook Foundation on whose behalf it is being sold.



442A: Six Collectible Native American Dolls

USD 200 - 300

In different Native American dress. Some with real furs. One is a baby in a shearling papoose carrier. One doll is signed. 15" H approximately. Mansion Log Cabin Room. NO RESERVE. This lot was formerly the property of well-known real estate developer Mr. Melvin Simon and his wife, Bren Simon. It is part of the Simon's Asherwood Estate which Mrs. Simon most graciously has gifted to the non-profit Great American Songbook Foundation on whose behalf it is being sold.



443: Pair of Adirondack Rocking Chairs

USD 1,500 - 2,000

Hickory and Cedar rockers with plank back and "twig" or "bark" like frames. 23"W. x 21"D. x 45"H. Mansion Log Cabin Room. NO RESERVE. This lot was formerly the property of well-known real estate developer Mr. Melvin Simon and his wife, Bren Simon. It is part of the Simon's Asherwood Estate which Mrs. Simon most graciously has gifted to the non-profit Great American Songbook Foundation on whose behalf it is being sold.

Asherwood - The Auction - Day 1 (Nov 17)

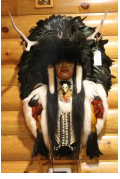

443A: Chieftain Wall Decoration

USD 300 - 500

Feathers, leather, fur, antlers, beads and other natural embellishments. 36" H. Mansion Log Cabin Room. NO RESERVE. This lot was formerly the property of well-known real estate developer Mr. Melvin Simon and his wife, Bren Simon. It is part of the Simon's Asherwood Estate which Mrs. Simon most graciously has gifted to the non-profit Great American Songbook Foundation on whose behalf it is being sold.



444: Pair of Painted Occasional Tables

USD 300 - 500

Carved apron. 24"D. x 27"H. Mansion Log Cabin Room. NO RESERVE. This lot was formerly the property of well-known real estate developer Mr. Melvin Simon and his wife, Bren Simon. It is part of the Simon's Asherwood Estate which Mrs. Simon most graciously has gifted to the non-profit Great American Songbook Foundation on whose behalf it is being sold.



444A: Three Fly Fishing Pole Table Lamps

USD 200 - 400

Burlap shades. On green stands. 33" H. Mansion Log Cabin Room. NO RESERVE. This lot was formerly the property of well-known real estate developer Mr. Melvin Simon and his wife, Bren Simon. It is part of the Simon's Asherwood Estate which Mrs. Simon most graciously has gifted to the non-profit Great American Songbook Foundation on whose behalf it is being sold.



445: Tartan Painted Commodes (3)

USD 2,500 - 3,500

Three Scottish style commodes painted decorations with scenes of the Scottish Highlands in the central medallions. 34"W. x 18"D. x 31"H. Mansion Log Cabin Room. NO RESERVE. This lot was formerly the property of well-known real estate developer Mr. Melvin Simon and his wife, Bren Simon. It is part of the Simon's Asherwood Estate which Mrs. Simon most graciously has gifted to the non-profit Great American Songbook Foundation on whose behalf it is being sold.



445A: Bear Ottomans (2)

USD 100 - 200

Furry bears serve as foot stools or ottomans. One is brown, the other is mixed browns. 16" H. Mansion Log Cabin Room. NO RESERVE. This lot was formerly the property of well-known real estate developer Mr. Melvin Simon and his wife, Bren Simon. It is part of the Simon's Asherwood Estate which Mrs. Simon most graciously has gifted to the non-profit Great American Songbook Foundation on whose behalf it is being sold.



446: Knotty Pine Entertainment Cabinet

USD 1,500 - 2,500

Does not include electronics. 130"W. x 32"D. x 90"H. Mansion Log Cabin Room. NO RESERVE. This lot was formerly the property of well-known real estate developer Mr. Melvin Simon and his wife, Bren Simon. It is part of the Simon's Asherwood Estate which Mrs. Simon most graciously has gifted to the non-profit Great American Songbook Foundation on whose behalf it is being sold.



446A: David Carter Brown Fish Prints

USD 100 - 200

Two framed fish prints by David Carter Brown. Framed. 27-1/2" H x 36" W. Mansion Log Cabin Room. NO RESERVE. This lot was formerly the property of well-known real estate developer Mr. Melvin Simon and his wife, Bren Simon. It is part of the Simon's Asherwood Estate which Mrs. Simon most graciously has gifted to the non-profit Great American Songbook Foundation on whose behalf it is being sold.

Asherwood - The Auction - Day 1 (Nov 17)



447: Sleigh Beds. Twin Size (2)

USD 1,500 - 2,500

Alderwood sleigh beds, a pair of twin size. 24"W. x 90"D. x 43"H. Mansion Log Cabin Room. NO RESERVE. This lot was formerly the property of well-known real estate developer Mr. Melvin Simon and his wife, Bren Simon. It is part of the Simon's Asherwood Estate which Mrs. Simon most graciously has gifted to the non-profit Great American Songbook Foundation on whose behalf it is being sold.



447A: Louis Philippe Style Table

USD 200 - 300

Alderwood and round tan leather top. 32"D. x 29"H. Mansion Log Cabin Room. NO RESERVE. This lot was formerly the property of well-known real estate developer Mr. Melvin Simon and his wife, Bren Simon. It is part of the Simon's Asherwood Estate which Mrs. Simon most graciously has gifted to the non-profit Great American Songbook Foundation on whose behalf it is being sold.



448: Sleigh Beds. Twin Size (2)

USD 1,500 - 2,500

Alderwood sleigh beds, a pair of twin size. 24"W. x 90"D. x 43"H. Mansion Log Cabin Room. NO RESERVE. This lot was formerly the property of well-known real estate developer Mr. Melvin Simon and his wife, Bren Simon. It is part of the Simon's Asherwood Estate which Mrs. Simon most graciously has gifted to the non-profit Great American Songbook Foundation on whose behalf it is being sold.



448A: Decorative Native American Tools (4)

USD 100 - 200

Two hatchets and two hammers. Decorated with beads, feathers, fur, teeth and leather. 25" L; 32" L. Mansion Log Cabin Room. NO RESERVE. This lot was formerly the property of well-known real estate developer Mr. Melvin Simon and his wife, Bren Simon. It is part of the Simon's Asherwood Estate which Mrs. Simon most graciously has gifted to the non-profit Great American Songbook Foundation on whose behalf it is being sold.



449: Pine Three Drawer Desk

USD 400 - 600

Pull out writing surface. 54"W. x 29"D. x 30"H. Mansion Log Cabin Room. NO RESERVE. This lot was formerly the property of well-known real estate developer Mr. Melvin Simon and his wife, Bren Simon. It is part of the Simon's Asherwood Estate which Mrs. Simon most graciously has gifted to the non-profit Great American Songbook Foundation on whose behalf it is being sold.



449A: Gallery Framed Wildlife Prints (4)

USD 200 - 300

Grizzly bear, fox and elk, mustangs, and a stagecoach with horses. 24" H x 37" W and 29" H x 38" W. Mansion Log Cabin Room. NO RESERVE. This lot was formerly the property of well-known real estate developer Mr. Melvin Simon and his wife, Bren Simon. It is part of the Simon's Asherwood Estate which Mrs. Simon most graciously has gifted to the non-profit Great American Songbook Foundation on whose behalf it is being sold.



450: Victorian Console

USD 2,500 - 4,000

Rosewood ornately carved legs and edges with scrolling acanthus. Circa 1880. 57" W x 21" D x 35" H. Mansion Parlor 3. NO RESERVE. This lot was formerly the property of well-known real estate developer Mr. Melvin Simon and his wife, Bren Simon. It is part of the Simon's Asherwood Estate which Mrs. Simon most graciously has gifted to the non-profit Great American Songbook Foundation on whose behalf it is being sold.

Asherwood - The Auction - Day 1 (Nov 17)



450A: Pair of Decorator Tea Caddy Lamps

USD 200 - 400

Sponge painted with regal crests at the front and back, gilt detailing. Salmon colored shades with fringe. 35" H. Mansion Parlor 3. NO RESERVE. This lot was formerly the property of well-known real estate developer Mr. Melvin Simon and his wife, Bren Simon. It is part of the Simon's Asherwood Estate which Mrs. Simon most graciously has gifted to the non-profit Great American Songbook Foundation on whose behalf it is being sold.



451: 18th Century George III Jewelry Box

USD 800 - 1,200

Mahogany with maple inlaid veneer. Circa 1790. 13" W x 6-1/2" D x 7" H. Mansion Parlor 3. NO RESERVE. This lot was formerly the property of well-known real estate developer Mr. Melvin Simon and his wife, Bren Simon. It is part of the Simon's Asherwood Estate which Mrs. Simon most graciously has gifted to the non-profit Great American Songbook Foundation on whose behalf it is being sold.



451A: Pair of French Decorator Mirrors

USD 600 - 1,000

Giltwood and "mirror images" of each other. 53-1/2" H x 25" W. Mansion Parlor 3. NO RESERVE. This lot was formerly the property of well-known real estate developer Mr. Melvin Simon and his wife, Bren Simon. It is part of the Simon's Asherwood Estate which Mrs. Simon most graciously has gifted to the non-profit Great American Songbook Foundation on whose behalf it is being sold.

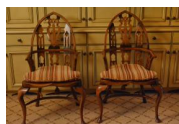

452: Pair of George III Gothic Style Chairs

USD 2,000 - 3,000

20th century gothic style chairs with striped cushions. Birch construction. 27" W x 20" D x 44" H. Mansion Parlor 3. NO RESERVE. This lot was formerly the property of well-known real estate developer Mr. Melvin Simon and his wife, Bren Simon. It is part of the Simon's Asherwood Estate which Mrs. Simon most graciously has gifted to the non-profit Great American Songbook Foundation on whose behalf it is being sold.

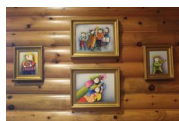

452A: J. Roybal, Oils. Whimsical Musicians. (6)

USD 1,200 - 1,600

J. Roybal Oils on canvas. Whimsical Musicians. Six in the lot. Two are signed. Two measure 12" x 16" (one with signature) and Four measure 8" x 10" (one is signed.) Mansion Log Cabin Room. NO RESERVE. This lot was formerly the property of well-known real estate developer Mr. Melvin Simon and his wife, Bren Simon. It is part of the Simon's Asherwood Estate which Mrs. Simon most graciously has gifted to the non-profit Great American Songbook Foundation on whose behalf it is being sold.



453: Pinder, Oil. Still Life with Fruit

USD 500 - 700

Oil on Canvas. Signed lower right Pinder. Depicts a still life with tray of fruit. 20" H x 24" W. Mansion Parlor 3. NO RESERVE. This lot was formerly the property of well-known real estate developer Mr. Melvin Simon and his wife, Bren Simon. It is part of the Simon's Asherwood Estate which Mrs. Simon most graciously has gifted to the non-profit Great American Songbook Foundation on whose behalf it is being sold.



453A: Pair Japanese Decorated Vases

USD 100 - 200

Hand-painted figures and flowers. Calligraphy signed at the base. 15-3/4" H. Mansion Parlor 3. NO RESERVE. This lot was formerly the property of well-known real estate developer Mr. Melvin Simon and his wife, Bren Simon. It is part of the Simon's Asherwood Estate which Mrs. Simon most graciously has gifted to the non-profit Great American Songbook Foundation on whose behalf it is being sold.

Asherwood - The Auction - Day 1 (Nov 17)



454: Pair of Victorian Arm Chairs

USD 4,000 - 6,000

Mahogany with upholstered arms, seat and back. Circa 1860. 29" W x 27" D x 45" H. Mansion Parlor 3. NO RESERVE. This lot was formerly the property of well-known real estate developer Mr. Melvin Simon and his wife, Bren Simon. It is part of the Simon's Asherwood Estate which Mrs. Simon most graciously has gifted to the non-profit Great American Songbook Foundation on whose behalf it is being sold.



454A: Pair Renaissance Style Side Chairs

USD 400 - 600

Upholstered back and seat. Leather and nail head trim. 48" H. Mansion Parlor 3. NO RESERVE. This lot was formerly the property of well-known real estate developer Mr. Melvin Simon and his wife, Bren Simon. It is part of the Simon's Asherwood Estate which Mrs. Simon most graciously has gifted to the non-profit Great American Songbook Foundation on whose behalf it is being sold.



455: Oil, Portrait of a Woman

USD 1,000 - 1,500

Oil on Canvas. Depicts a lovely woman with a turban and flowing tapestry dress. Signature indiscernible. 40" H x 30" W. Mansion Parlor 3. NO RESERVE. This lot was formerly the property of well-known real estate developer Mr. Melvin Simon and his wife, Bren Simon. It is part of the Simon's Asherwood Estate which Mrs. Simon most graciously has gifted to the non-profit Great American Songbook Foundation on whose behalf it is being sold.

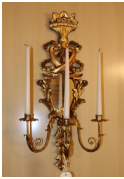

455A: Pair of French Giltwood Mirrored Sconces

USD 400 - 600

Three branch mirrored carved and giltwood sconces. 37-1/2" H. Mansion Parlor 3. NO RESERVE. This lot was formerly the property of well-known real estate developer Mr. Melvin Simon and his wife, Bren Simon. It is part of the Simon's Asherwood Estate which Mrs. Simon most graciously has gifted to the non-profit Great American Songbook Foundation on whose behalf it is being sold.



456: Contemporary Red Velvet Sofa

USD 2,000 - 3,500

Rolled arms, two cushion, loose pillow back, rope turned fringe. 84" W x 40" D x 30" H. Small dark stains to red velvet seat cushion. Mansion Parlor 3. NO RESERVE. This lot was formerly the property of well-known real estate developer Mr. Melvin Simon and his wife, Bren Simon. It is part of the Simon's Asherwood Estate which Mrs. Simon most graciously has gifted to the non-profit Great American Songbook Foundation on whose behalf it is being sold.



456A: Pair of Glass Candlesticks with Prisms

USD 200 - 300

Swirled pattern with 10 glass prisms. 18" H. Mansion Parlor 3. NO RESERVE. This lot was formerly the property of well-known real estate developer Mr. Melvin Simon and his wife, Bren Simon. It is part of the Simon's Asherwood Estate which Mrs. Simon most graciously has gifted to the non-profit Great American Songbook Foundation on whose behalf it is being sold.



457: Pair of Louis Philippe Style Commodes

USD 3,000 - 5,000

Three drawer, serpentine front 20th century commodes. Alderwood construction. 40" W x 25" D x 32" H. Mansion Parlor 3. NO RESERVE. This lot was formerly the property of well-known real estate developer Mr. Melvin Simon and his wife, Bren Simon. It is part of the Simon's Asherwood Estate which Mrs. Simon most graciously has gifted to the non-profit Great American Songbook Foundation on whose behalf it is being sold.

Asherwood - The Auction - Day 1 (Nov 17)



457A: Decorator Ceramic Garden Seat

USD 200 - 300

Elephant and palm tree decorated. 17-1/2" H. Mansion Parlor 3. NO RESERVE. This lot was formerly the property of well-known real estate developer Mr. Melvin Simon and his wife, Bren Simon. It is part of the Simon's Asherwood Estate which Mrs. Simon most graciously has gifted to the non-profit Great American Songbook Foundation on whose behalf it is being sold.



458: Oil, Abstract Still Life

USD 400 - 500

Oil on Canvas. Abstract still life with flowers and oranges. Signature indiscernible in lower left. 30" H x 34" W. Mansion Parlor 3. NO RESERVE. This lot was formerly the property of well-known real estate developer Mr. Melvin Simon and his wife, Bren Simon. It is part of the Simon's Asherwood Estate which Mrs. Simon most graciously has gifted to the non-profit Great American Songbook Foundation on whose behalf it is being sold.



458A: French Style Needlepoint Stool

USD 300 - 500

Two rolled needlepoint pillows with tassels. 22-1/2" H. Mansion Parlor 3. NO RESERVE. This lot was formerly the property of well-known real estate developer Mr. Melvin Simon and his wife, Bren Simon. It is part of the Simon's Asherwood Estate which Mrs. Simon most graciously has gifted to the non-profit Great American Songbook Foundation on whose behalf it is being sold.



459: George III Style Desk

USD 3,000 - 4,000

20th century Carlton House. Made of satinwood, burl elm, and with a green leather writing surface. 61" W x 30" W x 40" H. Mansion Parlor 3. NO RESERVE. This lot was formerly the property of well-known real estate developer Mr. Melvin Simon and his wife, Bren Simon. It is part of the Simon's Asherwood Estate which Mrs. Simon most graciously has gifted to the non-profit Great American Songbook Foundation on whose behalf it is being sold.



459A: George III Style Desk

USD 3,000 - 4,000

20th century Carlton House. Made of satinwood, burl elm, and with a green leather writing surface. 61" W x 30" W x 40" H. Mansion Parlor 1. NO RESERVE. This lot was formerly the property of well-known real estate developer Mr. Melvin Simon and his wife, Bren Simon. It is part of the Simon's Asherwood Estate which Mrs. Simon most graciously has gifted to the non-profit Great American Songbook Foundation on whose behalf it is being sold.



460: Oil Painting, A Woman of Royalty

USD 2,500 - 3,500

Oil painting depicting a regal woman in red dress. Signed lower left D. Mendoza. 31" H x 22" W. Mansion Parlor 3. NO RESERVE. Diana Mendoza (Peruvian b. 1947) is known for her spiritual art that blends European and Peruvian techniques into a unique personal style. This lot was formerly the property of well-known real estate developer Mr. Melvin Simon and his wife, Bren Simon. It is part of the Simon's Asherwood Estate which Mrs. Simon most graciously has gifted to the non-profit Great American Songbook Foundation on whose behalf it is being sold.



460A: Pair Decorator Oriental Lamps on Base

USD 200 - 400

Multi-colored Oriental style lamps on a white field with gilt metal base. Beige shades with beaded fringe. 32" H. Mansion Parlor 3. NO RESERVE. This lot was formerly the property of well-known real estate developer Mr. Melvin Simon and his wife, Bren Simon. It is part of the Simon's Asherwood Estate which Mrs. Simon most graciously has gifted to the non-profit Great American Songbook Foundation on whose behalf it is being sold.

Asherwood - The Auction - Day 1 (Nov 17)



461: Carved Mahogany Coffee Table

USD 800 - 1,200

With gilt decorated apron and gilt paw feet. Green marble top. 20th century. 32" W x 21" D x 16" H. Mansion Parlor 3. NO RESERVE. This lot was formerly the property of well-known real estate developer Mr. Melvin Simon and his wife, Bren Simon. It is part of the Simon's Asherwood Estate which Mrs. Simon most graciously has gifted to the non-profit Great American Songbook Foundation on whose behalf it is being sold.



461A: Diminutive Trefoil Table

USD 200 - 300

Marked Frederick Cooper, Chicago. 21" H. Mansion Parlor 3. NO RESERVE. This lot was formerly the property of well-known real estate developer Mr. Melvin Simon and his wife, Bren Simon. It is part of the Simon's Asherwood Estate which Mrs. Simon most graciously has gifted to the non-profit Great American Songbook Foundation on whose behalf it is being sold.



462: George III Style Commode

USD 2,000 - 3,000

Five drawer, brass bail pulls. Alderwood construction. 20th century. 34" W x 18" D x 34" H. Mansion Parlor 3. NO RESERVE. This lot was formerly the property of well-known real estate developer Mr. Melvin Simon and his wife, Bren Simon. It is part of the Simon's Asherwood Estate which Mrs. Simon most graciously has gifted to the non-profit Great American Songbook Foundation on whose behalf it is being sold.



462A: Pair Bronzed Candlesticks

USD 100 - 200

Openwork with three legs. 12-1/2" H. Mansion Parlor 3. NO RESERVE. This lot was formerly the property of well-known real estate developer Mr. Melvin Simon and his wife, Bren Simon. It is part of the Simon's Asherwood Estate which Mrs. Simon most graciously has gifted to the non-profit Great American Songbook Foundation on whose behalf it is being sold.



463: Upholstered Tufted Top Bench/Trunk

USD 1,500 - 2,500

Mahogany base with red and gold silk fabric. 38" W x 18" D x 19" H. Mansion Parlor 3. NO RESERVE. This lot was formerly the property of well-known real estate developer Mr. Melvin Simon and his wife, Bren Simon. It is part of the Simon's Asherwood Estate which Mrs. Simon most graciously has gifted to the non-profit Great American Songbook Foundation on whose behalf it is being sold.



463A: Pair of French Rouge Marble Boudoir Lamps

USD 200 - 300

Bronzed laurel wreath swags with ribbons and faces. Black oval shades. 24" H. Mansion Parlor 3. NO RESERVE. This lot was formerly the property of well-known real estate developer Mr. Melvin Simon and his wife, Bren Simon. It is part of the Simon's Asherwood Estate which Mrs. Simon most graciously has gifted to the non-profit Great American Songbook Foundation on whose behalf it is being sold.



464: F. Unterberger, Belgian Oil. A Villa

USD 12,000 - 16,000

Oil on Canvas. Plate reads: Franz Richard Unterberger (Belgian 1838-1902) A Festive Dance. Signed lower right. F. Unterberger. Oil painting depicting a villa with figures dancing and relaxing. 23" H x 34" W. Mansion Parlor 3. NO RESERVE. This lot was formerly the property of well-known real estate developer Mr. Melvin Simon and his wife, Bren Simon. It is part of the Simon's Asherwood Estate which Mrs. Simon most graciously has gifted to the non-profit Great American Songbook Foundation on whose behalf it is being sold.

Asherwood - The Auction - Day 1 (Nov 17)



465: Pair of 20th Century Leather Wing Chairs

USD 2,000 - 3,000

Beechwood wing chairs with copper colored leather. Queen Anne feet, brass nail stud decorations. 36" W x 34" D x 39" H. Mansion Parlor 3. NO RESERVE. This lot was formerly the property of well-known real estate developer Mr. Melvin Simon and his wife, Bren Simon. It is part of the Simon's Asherwood Estate which Mrs. Simon most graciously has gifted to the non-profit Great American Songbook Foundation on whose behalf it is being sold.



466: G. Lambert, Oil. Path to a Lake.

USD 600 - 1,000

Oil on Canvas. Signed G. Lambert, depicting a path leading to a lake. 20" H x 20" W. Mansion Parlor 3. NO RESERVE. This lot was formerly the property of well-known real estate developer Mr. Melvin Simon and his wife, Bren Simon. It is part of the Simon's Asherwood Estate which Mrs. Simon most graciously has gifted to the non-profit Great American Songbook Foundation on whose behalf it is being sold.



467: Monumental Carved German Baroque Armoire

USD 16,000 - 22,000

An architecturally beautiful piece, constructed in oak and maple. Circa 1850. 82" W x 29" D x 99" H. Mansion Parlor 3. NO RESERVE. This lot was formerly the property of well-known real estate developer Mr. Melvin Simon and his wife, Bren Simon. It is part of the Simon's Asherwood Estate which Mrs. Simon most graciously has gifted to the non-profit Great American Songbook Foundation on whose behalf it is being sold.



468: Louis XVI Style King Size Bed

USD 5,000 - 8,000

Carved and polychromed wood. 84" W x 88" D x 61" H. Small chips to gilt on the foot of the bed post. Mansion Parlor 3. NO RESERVE. This lot was formerly the property of well-known real estate developer Mr. Melvin Simon and his wife, Bren Simon. It is part of the Simon's Asherwood Estate which Mrs. Simon most graciously has gifted to the non-profit Great American Songbook Foundation on whose behalf it is being sold.



469: Pair Louis XVI Style Marble Topped Stand

USD 6,000 - 8,000

Pair of oval cabinets made of satinwood with ormolu mounted decorations and a marble top with a reticulated edge. Circa 1870. 34" W x 26" D x 34" H. Mansion Parlor 3. NO RESERVE. This lot was formerly the property of well-known real estate developer Mr. Melvin Simon and his wife, Bren Simon. It is part of the Simon's Asherwood Estate which Mrs. Simon most graciously has gifted to the non-profit Great American Songbook Foundation on whose behalf it is being sold.



470: Sir Charles Lock Eastlake. Oil, The Letter

USD 3,000 - 4,000

Oil on Canvas. Brass plate reads: Sir Charles Lock Eastlake (English 1793-1865) "Portrait of a Woman Reading a Letter. 36" H x 28" W. Mansion Parlor 3. NO RESERVE. Sir Charles Lock Eastlake (British, 1793-1865) was a prominent figure in the 19th century British art world, while he did paint in the Neoclassical style as a student under historical painter and writer Benjamin Robert Haydon, he is better known for his significant efforts as a director of the National Gallery in London. In the painting titled Portrait of a Woman Reading a Letter, Eastlake uses light to depict a woman in a private, quiet moment as she glances upon a folded letter. This lot was formerly the property of well-known real estate developer Mr. Melvin Simon and his wife, Bren Simon. It is part of the Simon's Asherwood Estate which Mrs. Simon most graciously has gifted to the non-profit Great American Songbook Foundation on whose behalf it is being sold.

Asherwood - The Auction - Day 1 (Nov 17)



470A: Cut Crystal Chandelier

USD 3,000 - 6,000

Cut crystal chandelier with candelabra sections having cut glass swags and prisms. Located in foyer. 17"H, 13" in diameter. Mansion Parlor 3. NO RESERVE. This lot was formerly the property of well-known real estate developer Mr. Melvin Simon and his wife, Bren Simon. It is part of the Simon's Asherwood Estate which Mrs. Simon most graciously has gifted to the non-profit Great American Songbook Foundation on whose behalf it is being sold.



470B: Cut Crystal Chandelier

USD 3,000 - 6,000

Cut crystal chandelier with candelabra sections having cut glass swags and prisms. Located in sitting room. 23.5"H, 16" in diameter. Mansion Parlor 3. NO RESERVE. This lot was formerly the property of well-known real estate developer Mr. Melvin Simon and his wife, Bren Simon. It is part of the Simon's Asherwood Estate which Mrs. Simon most graciously has gifted to the non-profit Great American Songbook Foundation on whose behalf it is being sold.

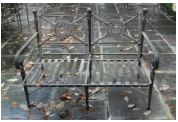

471: Estate Outdoor Furniture Loveseat

USD 500 - 700

Includes taupe and ecru striped loose outdoor cushions. 50 3/4"W. x 35 1/2"H. Mansion East Patio. NO RESERVE. This lot was formerly the property of well-known real estate developer Mr. Melvin Simon and his wife, Bren Simon. It is part of the Simon's Asherwood Estate which Mrs. Simon most graciously has gifted to the non-profit Great American Songbook Foundation on whose behalf it is being sold.



472: Wrought Iron and Glass Outdoor Tables(2)

USD 400 - 600

Estate outdoor furniture. 27 1/2" W. x 23"H. Mansion East Patio. NO RESERVE. This lot was formerly the property of well-known real estate developer Mr. Melvin Simon and his wife, Bren Simon. It is part of the Simon's Asherwood Estate which Mrs. Simon most graciously has gifted to the non-profit Great American Songbook Foundation on whose behalf it is being sold.



473: Wrought Iron Outdoor Patio Dining Table

USD 300 - 500

Estate outdoor furniture. 85.5"L. x 43"W. x 30"H. Mansion East Patio. NO RESERVE. This lot was formerly the property of well-known real estate developer Mr. Melvin Simon and his wife, Bren Simon. It is part of the Simon's Asherwood Estate which Mrs. Simon most graciously has gifted to the non-profit Great American Songbook Foundation on whose behalf it is being sold.



474: Wrought Iron Patio Bar Cart

USD 300 - 500

On wheels. Two glass tiers. Estate outdoor furniture. 37"L. x 38"H. Mansion East Patio. NO RESERVE. This lot was formerly the property of well-known real estate developer Mr. Melvin Simon and his wife, Bren Simon. It is part of the Simon's Asherwood Estate which Mrs. Simon most graciously has gifted to the non-profit Great American Songbook Foundation on whose behalf it is being sold.



475: Wrought Iron and Glass Patio Tables (4)

USD 700 - 1,000

Estate outdoor furniture. 17" H x 18" W. Mansion East Patio. NO RESERVE. This lot was formerly the property of well-known real estate developer Mr. Melvin Simon and his wife, Bren Simon. It is part of the Simon's Asherwood Estate which Mrs. Simon most graciously has gifted to the non-profit Great American Songbook Foundation on whose behalf it is being sold.

Asherwood - The Auction - Day 1 (Nov 17)



476: A Pair of Massive Garden Planters (2)

USD 1,200 - 1,600

48"L. x 20"H. Mansion East Patio. NO RESERVE. This lot was formerly the property of well-known real estate developer Mr. Melvin Simon and his wife, Bren Simon. It is part of the Simon's Asherwood Estate which Mrs. Simon most graciously has gifted to the non-profit Great American Songbook Foundation on whose behalf it is being sold.



476A: A Pair of Massive Garden Planters (2)

USD 1,200 - 1,600

48"L. x 20"H. Mansion East Patio. NO RESERVE. This lot was formerly the property of well-known real estate developer Mr. Melvin Simon and his wife, Bren Simon. It is part of the Simon's Asherwood Estate which Mrs. Simon most graciously has gifted to the non-profit Great American Songbook Foundation on whose behalf it is being sold.



477: Metalwork Polychromed Frog Statue

USD 3,000 - 5,000

Whimsical frog with a cigar in his mouth leaning against his golf club. The frog is dressed in golf playing gear, "knickers" sweater, tie and cap. 61"H. x 28"W. Clubhouse Outside. NO RESERVE. This lot was formerly the property of well-known real estate developer Mr. Melvin Simon and his wife, Bren Simon. It is part of the Simon's Asherwood Estate which Mrs. Simon most graciously has gifted to the non-profit Great American Songbook Foundation on whose behalf it is being sold.

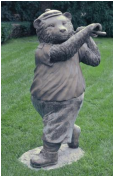

478: Metalwork Statue of a Bear

USD 3,000 - 5,000

A whimsical figure of a golf-playing bear in a cap and boots. 57"H. x 40"W. Clubhouse Outside. NO RESERVE. This lot was formerly the property of well-known real estate developer Mr. Melvin Simon and his wife, Bren Simon. It is part of the Simon's Asherwood Estate which Mrs. Simon most graciously has gifted to the non-profit Great American Songbook Foundation on whose behalf it is being sold.



479: Garden Statuary Classical Lady

USD 2,500 - 4,000

Woman figure nude with cloth drapery around her legs. Gazing downwards. 61"H. x 21"W. Guest House Patio. NO RESERVE. This lot was formerly the property of well-known real estate developer Mr. Melvin Simon and his wife, Bren Simon. It is part of the Simon's Asherwood Estate which Mrs. Simon most graciously has gifted to the non-profit Great American Songbook Foundation on whose behalf it is being sold.



480: Pair of Stoneware Garden Benches

USD 800 - 1,200

51"L. x 16"W. x 20"H. Guest House Patio. NO RESERVE. This lot was formerly the property of well-known real estate developer Mr. Melvin Simon and his wife, Bren Simon. It is part of the Simon's Asherwood Estate which Mrs. Simon most graciously has gifted to the non-profit Great American Songbook Foundation on whose behalf it is being sold.



481: 19th Century Louis Philippe Console Table

USD 2,000 - 3,000

Mahogany. Circa 1840. 48"W. x 18"D. x 36"H. Mansion Parlor 1. NO RESERVE. This lot was formerly the property of well-known real estate developer Mr. Melvin Simon and his wife, Bren Simon. It is part of the Simon's Asherwood Estate which Mrs. Simon most graciously has gifted to the non-profit Great American Songbook Foundation on whose behalf it is being sold.

Asherwood - The Auction - Day 1 (Nov 17)



482: Pair 19th Century Louis XVI Style Gueridon

USD 4,000 - 6,000

Mahogany side tables with brass reticulated trim around a round white marble top. Two frieze drawers and two slides on rounded tapering legs.. 27" D x 29" H. Mansion Parlor 2. NO RESERVE. This lot was formerly the property of well-known real estate developer Mr. Melvin Simon and his wife, Bren Simon. It is part of the Simon's Asherwood Estate which Mrs. Simon most graciously has gifted to the non-profit Great American Songbook Foundation on whose behalf it is being sold.



483: Bassano, Oil. Landscape.

USD 600 - 800

Oil on Canvas. Signed Bassano, lower right. A landscape and bold sky. 24" H x 36" W. Mansion Upper Hall. NO RESERVE. This lot was formerly the property of well-known real estate developer Mr. Melvin Simon and his wife, Bren Simon. It is part of the Simon's Asherwood Estate which Mrs. Simon most graciously has gifted to the non-profit Great American Songbook Foundation on whose behalf it is being sold.



484: Pair Louis XVI Style Bergeres

USD 2,000 - 3,000

Carved giltwood arm chairs with tan velvet upholstered seat, cushion and back. 27" W x 30" D x 42" H. Mansion Parlor 2. NO RESERVE. This lot was formerly the property of well-known real estate developer Mr. Melvin Simon and his wife, Bren Simon. It is part of the Simon's Asherwood Estate which Mrs. Simon most graciously has gifted to the non-profit Great American Songbook Foundation on whose behalf it is being sold.



485: 20th Century Two Cushion Decorator Sofa

USD 2,500 - 3,500

Two cushions, rolled arm, loose pillow back sofa. 84" W x 40" D x 30" H. Mansion Parlor 2. NO RESERVE. This lot was formerly the property of well-known real estate developer Mr. Melvin Simon and his wife, Bren Simon. It is part of the Simon's Asherwood Estate which Mrs. Simon most graciously has gifted to the non-profit Great American Songbook Foundation on whose behalf it is being sold.



486: R. Mendoza, Oil. Farm Scene

USD 1,800 - 2,200

Oil on Canvas. Signed. R. Mendoza, '65 lower right. Oil painting depicting a farm scene with barnyard animals. 24" H x 36" W. Mansion Upper Hall. NO RESERVE. This lot was formerly the property of well-known real estate developer Mr. Melvin Simon and his wife, Bren Simon. It is part of the Simon's Asherwood Estate which Mrs. Simon most graciously has gifted to the non-profit Great American Songbook Foundation on whose behalf it is being sold.



487: Pair Louis XV Style Stools

USD 1,500 - 2,500

Giltwood construction and silk upholstered seats. 20th century. 22" W x 19" D x 16" H. Miniscule loss of gold paint in legs. Mansion Parlor 2. NO RESERVE. This lot was formerly the property of well-known real estate developer Mr. Melvin Simon and his wife, Bren Simon. It is part of the Simon's Asherwood Estate which Mrs. Simon most graciously has gifted to the non-profit Great American Songbook Foundation on whose behalf it is being sold.



488: Louis XV Style Coffee Table

USD 1,000 - 1,200

Polychromed carved wood. Glass top. 44" W x 25" D x 21" H. Mansion Parlor 2. NO RESERVE. This lot was formerly the property of well-known real estate developer Mr. Melvin Simon and his wife, Bren Simon. It is part of the Simon's Asherwood Estate which Mrs. Simon most graciously has gifted to the non-profit Great American Songbook Foundation on whose behalf it is being sold.

Asherwood - The Auction - Day 1 (Nov 17)



489: Jean Faurege, Oil. Parisian Market

USD 600 - 800

Oil on Canvas. Signed lower right, Jean Faurege. Painting depicting a Parisian flower market. 24" H x 36" W. Chipping to finish throughout. Mansion Upper Hall. NO RESERVE. This lot was formerly the property of well-known real estate developer Mr. Melvin Simon and his wife, Bren Simon. It is part of the Simon's Asherwood Estate which Mrs. Simon most graciously has gifted to the non-profit Great American Songbook Foundation on whose behalf it is being sold.

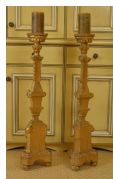

490: Pair of 18th Century Louis XVI Candlesticks

USD 4,000 - 6,000

Carved giltwood candlesticks. Circa 1780. 9" W x 9" D x 36" H. Mansion Parlor 2. NO RESERVE. This lot was formerly the property of well-known real estate developer Mr. Melvin Simon and his wife, Bren Simon. It is part of the Simon's Asherwood Estate which Mrs. Simon most graciously has gifted to the non-profit Great American Songbook Foundation on whose behalf it is being sold.



491: Pair of French Caneback Bergeres

USD 3,000 - 4,000

Polychromed wood, double cane back and velvet upholstered seat. 25" W x 27" D x 32" H. Mansion Parlor 2. NO RESERVE. This lot was formerly the property of well-known real estate developer Mr. Melvin Simon and his wife, Bren Simon. It is part of the Simon's Asherwood Estate which Mrs. Simon most graciously has gifted to the non-profit Great American Songbook Foundation on whose behalf it is being sold.



492: 19th Century Louis Philippe Arm Chair

USD 1,500 - 2,500

Louis Philippe armchair. Mahogany with silk upholstered seat. Circa 1830. 24" W x 21" D x 29" H. Mansion Parlor 2. NO RESERVE. This lot was formerly the property of well-known real estate developer Mr. Melvin Simon and his wife, Bren Simon. It is part of the Simon's Asherwood Estate which Mrs. Simon most graciously has gifted to the non-profit Great American Songbook Foundation on whose behalf it is being sold.



493: R. Mendoza, Oil. Landscape

USD 1,400 - 1,800

Oil on canvas. Signed R. Mendoza, '01 lower left. Oil painting depicting a landscape with flowering trees in bloom. 20" H x 26" W. Mansion Upper Hall. NO RESERVE. This lot was formerly the property of well-known real estate developer Mr. Melvin Simon and his wife, Bren Simon. It is part of the Simon's Asherwood Estate which Mrs. Simon most graciously has gifted to the non-profit Great American Songbook Foundation on whose behalf it is being sold.



494: Louis XVI Style Desk

USD 6,000 - 9,000

Mahogany desk with gilt bronze ormolu mounts and black leather top. Circa 1950. 72" W x 34" D x 31" H. Mansion Parlor 2. NO RESERVE. This lot was formerly the property of well-known real estate developer Mr. Melvin Simon and his wife, Bren Simon. It is part of the Simon's Asherwood Estate which Mrs. Simon most graciously has gifted to the non-profit Great American Songbook Foundation on whose behalf it is being sold.



495: Napoleon III Style Music Box

USD 2,000 - 3,000

Reuge Music, Sainte Croix, Switzerland. Mahogany with rosewood and tulipwood inlaid veneers. Plays a total of 15 tunes. Circa 1960. 16" W x 9" D x 8" H. Mansion Parlor 2. NO RESERVE. This lot was formerly the property of well-known real estate developer Mr. Melvin Simon and his wife, Bren Simon. It is part of the Simon's Asherwood Estate which Mrs. Simon most graciously has gifted to the non-profit Great American Songbook Foundation on whose behalf it is being sold.

Asherwood - The Auction - Day 1 (Nov 17)



496: Pair Louis Philippe Style Tables

USD 1,200 - 1,600

Alderwood and tan leather top. 32"D. x 29"H. Mansion Parlor 2 & 3 NO RESERVE. This lot was formerly the property of well-known real estate developer Mr. Melvin Simon and his wife, Bren Simon. It is part of the Simon's Asherwood Estate which Mrs. Simon most graciously has gifted to the non-profit Great American Songbook Foundation on whose behalf it is being sold.



497: Oil, Pottery Jugs Still Life

USD 400 - 600

Oil on Canvas. A still life with pottery jugs. Signature indiscernible in lower right. 20" H x 24" W. Mansion Upper Hall. NO RESERVE. This lot was formerly the property of well-known real estate developer Mr. Melvin Simon and his wife, Bren Simon. It is part of the Simon's Asherwood Estate which Mrs. Simon most graciously has gifted to the non-profit Great American Songbook Foundation on whose behalf it is being sold.



498: Pair of 19th Century Louis XV Style Armchairs

USD 2,000 - 3,000

Oak with tan leather seats. Circa 1890. 24"W. x 20"D. x 39"H. Mansion Parlor 2. NO RESERVE. This lot was formerly the property of well-known real estate developer Mr. Melvin Simon and his wife, Bren Simon. It is part of the Simon's Asherwood Estate which Mrs. Simon most graciously has gifted to the non-profit Great American Songbook Foundation on whose behalf it is being sold.



499: 19th Century Belgian Commode

USD 3,000 - 5,000

Mahogany and ebony. Circa 1850. 38"W. x 21"D. x 32"H. Mansion Parlor 2. NO RESERVE. This lot was formerly the property of well-known real estate developer Mr. Melvin Simon and his wife, Bren Simon. It is part of the Simon's Asherwood Estate which Mrs. Simon most graciously has gifted to the non-profit Great American Songbook Foundation on whose behalf it is being sold.



500: C. Hawkins, Oil. Landscape

USD 600 - 800

Oil on Canvas. Signed C. Hawkins, lower right. A farmhouse landscape. 24" H x 36" W. Mansion Upper Hall. NO RESERVE. This lot was formerly the property of well-known real estate developer Mr. Melvin Simon and his wife, Bren Simon. It is part of the Simon's Asherwood Estate which Mrs. Simon most graciously has gifted to the non-profit Great American Songbook Foundation on whose behalf it is being sold.



501: Lot of Three Glass Perfume Bottles

USD 150 - 250

Art glass perfume bottle with pink lily (10" H), signed indiscernibly and dated 1997; a green silver overlay cologne bottle with stopper (6" H); and a green art glass atomizer (5.5" H). Mansion Cabana Cabinets. NO RESERVE. This lot was formerly the property of well-known real estate developer Mr. Melvin Simon and his wife, Bren Simon. It is part of the Simon's Asherwood Estate which Mrs. Simon most graciously has gifted to the non-profit Great American Songbook Foundation on whose behalf it is being sold.



502: Oil, Musical Instruments

USD 600 - 800

Oil on canvas. Signature indiscernible. (possibly M. Aemi.) A still life with musical instruments. 20" H x 24" W. Mansion Upper Hall NO RESERVE. This lot was formerly the property of well-known real estate developer Mr. Melvin Simon and his wife, Bren Simon. It is part of the Simon's Asherwood Estate which Mrs. Simon most graciously has gifted to the non-profit Great American Songbook Foundation on whose behalf it is being sold.

Asherwood - The Auction - Day 1 (Nov 17)



502A: Oil, Wooded Landscape

USD 500 - 700

Oil painting of a wooded landscape with a stream. Signature indiscernible. 24" H x 36" W. Mansion Upper Hall NO RESERVE. This lot was formerly the property of well-known real estate developer Mr. Melvin Simon and his wife, Bren Simon. It is part of the Simon's Asherwood Estate which Mrs. Simon most graciously has gifted to the non-profit Great American Songbook Foundation on whose behalf it is being sold.



503: Louis XV Style Console Table

USD 2,000 - 3,000

Ornately carved giltwood with a white marble top. 36" W. x 15"D. x 34"H. Mansion Parlor 2. NO RESERVE. This lot was formerly the property of well-known real estate developer Mr. Melvin Simon and his wife, Bren Simon. It is part of the Simon's Asherwood Estate which Mrs. Simon most graciously has gifted to the non-profit Great American Songbook Foundation on whose behalf it is being sold.



504: Pair of English Four Poster Twin Beds

USD 2,000 - 3,000

Alderwood. With turned columns and multi-tiered terminations. 84"W. x 46"D. x 67"H. Mansion Parlor 2. NO RESERVE. This lot was formerly the property of well-known real estate developer Mr. Melvin Simon and his wife, Bren Simon. It is part of the Simon's Asherwood Estate which Mrs. Simon most graciously has gifted to the non-profit Great American Songbook Foundation on whose behalf it is being sold.



505: Louis XV Style Mirror

USD 2,500 - 3,500

Heavily carved ornate openwork giltwood mirror. 25"W. x 54"H. Mansion Parlor 2. NO RESERVE. This lot was formerly the property of well-known real estate developer Mr. Melvin Simon and his wife, Bren Simon. It is part of the Simon's Asherwood Estate which Mrs. Simon most graciously has gifted to the non-profit Great American Songbook Foundation on whose behalf it is being sold.



506: Pair of Mahogany Folding Step Stools

USD 600 - 800

Masterfully crafted. 16"W. x 10"D. x 24"H. Mansion Parlor 2. NO RESERVE. This lot was formerly the property of well-known real estate developer Mr. Melvin Simon and his wife, Bren Simon. It is part of the Simon's Asherwood Estate which Mrs. Simon most graciously has gifted to the non-profit Great American Songbook Foundation on whose behalf it is being sold.



507: Harvardson, Oil. Landscape

USD 500 - 700

Signed Harvardson, lower right. Oil painting depicting a landscape with stream and shepherd. 20" H x 24" W. Mansion Upper Hall NO RESERVE. This lot was formerly the property of well-known real estate developer Mr. Melvin Simon and his wife, Bren Simon. It is part of the Simon's Asherwood Estate which Mrs. Simon most graciously has gifted to the non-profit Great American Songbook Foundation on whose behalf it is being sold.



508: 19th Century Louis XV Style Armchair

USD 2,000 - 3,000

Walnut. Tapestry upholstered seat and back. 26"W. x 24"D. x 37" H. Mansion Parlor 2. NO RESERVE. This lot was formerly the property of well-known real estate developer Mr. Melvin Simon and his wife, Bren Simon. It is part of the Simon's Asherwood Estate which Mrs. Simon most graciously has gifted to the non-profit Great American Songbook Foundation on whose behalf it is being sold.

Asherwood - The Auction - Day 1 (Nov 17)



509: Louis XV Style Arm Chair

USD 1,500 - 2,500

Open armchair or bergere. Silver leaf beech and silk upholstered. 30" W x 24" D x 42" H. Mansion Parlor 2. NO RESERVE. This lot was formerly the property of well-known real estate developer Mr. Melvin Simon and his wife, Bren Simon. It is part of the Simon's Asherwood Estate which Mrs. Simon most graciously has gifted to the non-profit Great American Songbook Foundation on whose behalf it is being sold.



510: 18th Century French Regency Armoire

USD 16,000 - 20,000

Walnut construction. Carved panels. Bun feet. Circa 1720. 68" W x 29" D x 102" H. Mansion Parlor 2. NO RESERVE. This lot was formerly the property of well-known real estate developer Mr. Melvin Simon and his wife, Bren Simon. It is part of the Simon's Asherwood Estate which Mrs. Simon most graciously has gifted to the non-profit Great American Songbook Foundation on whose behalf it is being sold.



511: Matt Thomas, Oil. Ships at Sea

USD 1,000 - 1,200

Oil on Canvas. Signed Matt Thomas, lower right. Four sailing vessels on rough sea. 20" H x 24" W. Mansion Upper Hall NO RESERVE. This lot was formerly the property of well-known real estate developer Mr. Melvin Simon and his wife, Bren Simon. It is part of the Simon's Asherwood Estate which Mrs. Simon most graciously has gifted to the non-profit Great American Songbook Foundation on whose behalf it is being sold.



512: Directoire Console Table

USD 3,000 - 5,000

Mahogany with a pink marble and glass top. Circa 1797. 44"W. x 18"D. x 34"H. Mansion Parlor 2. NO RESERVE. This lot was formerly the property of well-known real estate developer Mr. Melvin Simon and his wife, Bren Simon. It is part of the Simon's Asherwood Estate which Mrs. Simon most graciously has gifted to the non-profit Great American Songbook Foundation on whose behalf it is being sold.



513: Pair of George III Style Commodes

USD 4,000 - 6,000

Burled walnut and elm. 36" W. x 19"D. x 36"H. Mansion Parlor 2. NO RESERVE. This lot was formerly the property of well-known real estate developer Mr. Melvin Simon and his wife, Bren Simon. It is part of the Simon's Asherwood Estate which Mrs. Simon most graciously has gifted to the non-profit Great American Songbook Foundation on whose behalf it is being sold.



514: Pair of Decorator Chinese Table Lamps

USD 300 - 500

Celadon green colored ginger jar style lamps with black decorations depicting farmers. On wood stands. 31" H. Mansion Parlor 2. NO RESERVE. This lot was formerly the property of well-known real estate developer Mr. Melvin Simon and his wife, Bren Simon. It is part of the Simon's Asherwood Estate which Mrs. Simon most graciously has gifted to the non-profit Great American Songbook Foundation on whose behalf it is being sold.



515: Pair of Painted Columnar Wooden Lamps

USD 200 - 400

Floral decorated. Crackle glaze finish. White shades. 30-1/2" H. Mansion Parlor 2. NO RESERVE. This lot was formerly the property of well-known real estate developer Mr. Melvin Simon and his wife, Bren Simon. It is part of the Simon's Asherwood Estate which Mrs. Simon most graciously has gifted to the non-profit Great American Songbook Foundation on whose behalf it is being sold.

Asherwood - The Auction - Day 1 (Nov 17)



516: French Marble Cased Clock

USD 500 - 700

Porcelain faced, glass encased. Brass and glass pendulum. 10-1/2" H. Mansion Parlor 2. NO RESERVE. This lot was formerly the property of well-known real estate developer Mr. Melvin Simon and his wife, Bren Simon. It is part of the Simon's Asherwood Estate which Mrs. Simon most graciously has gifted to the non-profit Great American Songbook Foundation on whose behalf it is being sold.



517: French Floral Pedestalled Vases

USD 300 - 500

Pair of green decorator, two handled vases with gilt metal bases. 15" H. Mansion Parlor 2. NO RESERVE. This lot was formerly the property of well-known real estate developer Mr. Melvin Simon and his wife, Bren Simon. It is part of the Simon's Asherwood Estate which Mrs. Simon most graciously has gifted to the non-profit Great American Songbook Foundation on whose behalf it is being sold.



518: Diminutive Silvered French Stand

USD 200 - 300

One drawer. Carved and silvered. 22" H. Mansion Parlor 2. NO RESERVE. This lot was formerly the property of well-known real estate developer Mr. Melvin Simon and his wife, Bren Simon. It is part of the Simon's Asherwood Estate which Mrs. Simon most graciously has gifted to the non-profit Great American Songbook Foundation on whose behalf it is being sold.



519: Pair of Renaissance Torchere Lamps

USD 300 - 500

Pair of three branch torchere style table lamps with black shades. 37-1/2" H. Mansion Parlor 2. NO RESERVE. This lot was formerly the property of well-known real estate developer Mr. Melvin Simon and his wife, Bren Simon. It is part of the Simon's Asherwood Estate which Mrs. Simon most graciously has gifted to the non-profit Great American Songbook Foundation on whose behalf it is being sold.



520: Pair of Upholstered Boudoir Ottomans

USD 500 - 700

Green floral upholstered and skirted ottomans with tassel embellishments. 17"L x 16"W x 18"H. Mansion Parlor 2. NO RESERVE. This lot was formerly the property of well-known real estate developer Mr. Melvin Simon and his wife, Bren Simon. It is part of the Simon's Asherwood Estate which Mrs. Simon most graciously has gifted to the non-profit Great American Songbook Foundation on whose behalf it is being sold.



520A: Candleabra Crystal Chandelier

USD 6,000 - 8,000

Foyer Chandelier: Having six light branches and crystal drops. 22"H, 16" in diameter. Sitting Room and Foyer. Mansion Parlor 2. NO RESERVE. This lot was formerly the property of well-known real estate developer Mr. Melvin Simon and his wife, Bren Simon. It is part of the Simon's Asherwood Estate which Mrs. Simon most graciously has gifted to the non-profit Great American Songbook Foundation on whose behalf it is being sold.



520B: Candleabra Crystal Chandelier

USD 4,000 - 6,000

Sitting Room Chandelier: Having six light branches and central column is glass cased. 23"H, 16" in diameter. Mansion Parlor 2. NO RESERVE. This lot was formerly the property of well-known real estate developer Mr. Melvin Simon and his wife, Bren Simon. It is part of the Simon's Asherwood Estate which Mrs. Simon most graciously has gifted to the non-profit Great American Songbook Foundation on whose behalf it is being sold.

Asherwood - The Auction - Day 1 (Nov 17)



521: Pair of Medieval Style Brass Lamps

USD 200 - 400

Antique oil lamp designed embossed brass knights and horses. Black shades. 24" H. Mansion Parlor 2. NO RESERVE. This lot was formerly the property of well-known real estate developer Mr. Melvin Simon and his wife, Bren Simon. It is part of the Simon's Asherwood Estate which Mrs. Simon most graciously has gifted to the non-profit Great American Songbook Foundation on whose behalf it is being sold.



522: Bronzed Cherub Statue

USD 200 - 400

Winged cherub on a starred globe holding a torch. 18-1/2" H. Mansion Parlor 2. NO RESERVE. This lot was formerly the property of well-known real estate developer Mr. Melvin Simon and his wife, Bren Simon. It is part of the Simon's Asherwood Estate which Mrs. Simon most graciously has gifted to the non-profit Great American Songbook Foundation on whose behalf it is being sold.



523: Stoneware Umbrella Stand

USD 200 - 300

Red glaze with green fern decorations. Gilt base and top. 26" H. Mansion Parlor 2. NO RESERVE. This lot was formerly the property of well-known real estate developer Mr. Melvin Simon and his wife, Bren Simon. It is part of the Simon's Asherwood Estate which Mrs. Simon most graciously has gifted to the non-profit Great American Songbook Foundation on whose behalf it is being sold.



524: Monumental Vase on Stand

USD 300 - 500

Porcelain vase with painted stylized tile decorations in black, gold and white. 45-1/2" H. Mansion Parlor 2. NO RESERVE. This lot was formerly the property of well-known real estate developer Mr. Melvin Simon and his wife, Bren Simon. It is part of the Simon's Asherwood Estate which Mrs. Simon most graciously has gifted to the non-profit Great American Songbook Foundation on whose behalf it is being sold.



525: Gilt Decorator Mirror

USD 300 - 500

Acanthus leaf decorations at the top. 53"H x 21"W. Mansion Parlor 2. NO RESERVE. This lot was formerly the property of well-known real estate developer Mr. Melvin Simon and his wife, Bren Simon. It is part of the Simon's Asherwood Estate which Mrs. Simon most graciously has gifted to the non-profit Great American Songbook Foundation on whose behalf it is being sold.



526: George III Style Sideboard

USD 2,000 - 3,000

Mahogany. 66"W. x 20"D. x 34"H. Mansion Parlor 1. NO RESERVE. This lot was formerly the property of well-known real estate developer Mr. Melvin Simon and his wife, Bren Simon. It is part of the Simon's Asherwood Estate which Mrs. Simon most graciously has gifted to the non-profit Great American Songbook Foundation on whose behalf it is being sold.



527: Matt Thomas, Oil. Multi-Mast Sailing Ship

USD 600 - 800

Oil on Canvas. Signed Matt Thomas, lower right. A sailing vessel with multiple masts. 20" H x 24" W. Mansion Upper Hall NO RESERVE. This lot was formerly the property of well-known real estate developer Mr. Melvin Simon and his wife, Bren Simon. It is part of the Simon's Asherwood Estate which Mrs. Simon most graciously has gifted to the non-profit Great American Songbook Foundation on whose behalf it is being sold.

Asherwood - The Auction - Day 1 (Nov 17)



528: 19th Century French Game Table

USD 3,000 - 4,000

Satinwood and Sycamore. Cabriole legs. Lift off top to reveal felt line chambers for gaming parts. Circa 1880. 32"W. x 23"D. x 30"H. Scratch on top. Mansion Parlor 1. NO RESERVE. This lot was formerly the property of well-known real estate developer Mr. Melvin Simon and his wife, Bren Simon. It is part of the Simon's Asherwood Estate which Mrs. Simon most graciously has gifted to the non-profit Great American Songbook Foundation on whose behalf it is being sold.



529: Louis XVI Style Chair

USD 600 - 800

Carved crest. Seat and back upholstered in silk. Giltwood frame. 20"W. x 18"D. x 40"H. Mansion Parlor 1. NO RESERVE. This lot was formerly the property of well-known real estate developer Mr. Melvin Simon and his wife, Bren Simon. It is part of the Simon's Asherwood Estate which Mrs. Simon most graciously has gifted to the non-profit Great American Songbook Foundation on whose behalf it is being sold.



530: French Louis Phillipe Table

USD 3,000 - 4,000

Mahogany with grey marble top. C.1880. 40"D. x 29"H. Mansion Parlor 1. NO RESERVE. This lot was formerly the property of well-known real estate developer Mr. Melvin Simon and his wife, Bren Simon. It is part of the Simon's Asherwood Estate which Mrs. Simon most graciously has gifted to the non-profit Great American Songbook Foundation on whose behalf it is being sold.



531: Graham Brinsky, Oil. Mountain Lake

USD 800 - 1,000

Oil on Canvas. Signed Graham Brinsky, lower right. Reflective lake with mountainous landscape. 18" H x 24" W. Mansion Upper Hall NO RESERVE. This lot was formerly the property of well-known real estate developer Mr. Melvin Simon and his wife, Bren Simon. It is part of the Simon's Asherwood Estate which Mrs. Simon most graciously has gifted to the non-profit Great American Songbook Foundation on whose behalf it is being sold.

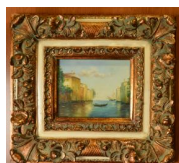

531A: Lawson, Oil. Venice Scene

USD 400 - 600

Signed Lawson, lower right. Oil painting depicting a Venice scene with sailing ships and gondolas. 8" H x 10" W. Mansion Upper Hall NO RESERVE. This lot was formerly the property of well-known real estate developer Mr. Melvin Simon and his wife, Bren Simon. It is part of the Simon's Asherwood Estate which Mrs. Simon most graciously has gifted to the non-profit Great American Songbook Foundation on whose behalf it is being sold.



532: Decorator Sofa

USD 2,000 - 3,000

Upholstered in beige silk. 82"W. x 40"D. x 30"H. Mansion Parlor 1. NO RESERVE. This lot was formerly the property of well-known real estate developer Mr. Melvin Simon and his wife, Bren Simon. It is part of the Simon's Asherwood Estate which Mrs. Simon most graciously has gifted to the non-profit Great American Songbook Foundation on whose behalf it is being sold.



533: French Influenced Coffee Table

USD 1,200 - 1,600

Painted wood and glass. 50"W. x 29"D. x 19"H. Slight wear and cracking of leather consistent with age. Mansion Parlor 1. NO RESERVE. This lot was formerly the property of well-known real estate developer Mr. Melvin Simon and his wife, Bren Simon. It is part of the Simon's Asherwood Estate which Mrs. Simon most graciously has gifted to the non-profit Great American Songbook Foundation on whose behalf it is being sold.

Asherwood - The Auction - Day 1 (Nov 17)



534: Pair of 1920's Leather Wing Chairs

USD 3,000 - 4,000

Brass stud trim. Mahogany frame. 32" W. x 33"D. x 40"H. Mansion Parlor 1. NO RESERVE. This lot was formerly the property of well-known real estate developer Mr. Melvin Simon and his wife, Bren Simon. It is part of the Simon's Asherwood Estate which Mrs. Simon most graciously has gifted to the non-profit Great American Songbook Foundation on whose behalf it is being sold.



535: Oil. Mountainous Landscape.

USD 400 - 600

Oil on Canvas. Signature indiscernible lower right. Landscape with stream between mountain ranges. 8" H x 10" W. Mansion Upper Hall NO RESERVE. This lot was formerly the property of well-known real estate developer Mr. Melvin Simon and his wife, Bren Simon. It is part of the Simon's Asherwood Estate which Mrs. Simon most graciously has gifted to the non-profit Great American Songbook Foundation on whose behalf it is being sold.



536: 19th Century Louis XVI Style Gueridon

USD 2,500 - 3,500

Giltwood with green marble top. Circa 1890. 31"D. x 30"H. Mansion Parlor 1. NO RESERVE. This lot was formerly the property of well-known real estate developer Mr. Melvin Simon and his wife, Bren Simon. It is part of the Simon's Asherwood Estate which Mrs. Simon most graciously has gifted to the non-profit Great American Songbook Foundation on whose behalf it is being sold.



537: Pair of French Tapestry 19th C. Chairs

USD 1,200 - 1,600

Walnut carved frames. Tapestry seat and back. Circa 1870. 23"W. x 22"D. x 41"H. Mansion Parlor 1. NO RESERVE. This lot was formerly the property of well-known real estate developer Mr. Melvin Simon and his wife, Bren Simon. It is part of the Simon's Asherwood Estate which Mrs. Simon most graciously has gifted to the non-profit Great American Songbook Foundation on whose behalf it is being sold.



538: Chippendale Style Armchair

USD 1,000 - 1,500

Mahogany with tapestry seat. 24"W. x 24". x 39"H. Mansion Parlor 1. NO RESERVE. This lot was formerly the property of well-known real estate developer Mr. Melvin Simon and his wife, Bren Simon. It is part of the Simon's Asherwood Estate which Mrs. Simon most graciously has gifted to the non-profit Great American Songbook Foundation on whose behalf it is being sold.



539: E. Niezhy, Oil. Victorian Woman

USD 1,000 - 1,500

Oil on canvas. Signature lower left. Victorian young woman seated in a landscape with a straw hat. (Plaque on the frame does not represent the painting.) 39" H x 25-1/2" W. Mansion Parlor 1. NO RESERVE. This lot was formerly the property of well-known real estate developer Mr. Melvin Simon and his wife, Bren Simon. It is part of the Simon's Asherwood Estate which Mrs. Simon most graciously has gifted to the non-profit Great American Songbook Foundation on whose behalf it is being sold.



540: Pair of Classical Opaque Porcelain Vases

USD 150 - 250

Two handled, black painted porcelain vases with medallions depicting soldier and woman. The reverse depicts horses and soldiers in battle. Impressed Opaque Porcelain on the underside. 11-1/2" H. Mansion Parlor 1. NO RESERVE. This lot was formerly the property of well-known real estate developer Mr. Melvin Simon and his wife, Bren Simon. It is part of the Simon's Asherwood Estate which Mrs. Simon most graciously has gifted to the non-profit Great American Songbook Foundation on whose behalf it is being sold.

Asherwood - The Auction - Day 1 (Nov 17)



540A: Cut Crystal Chandelier

USD 3,000 - 4,000

Cut glass chandeliers with ornate hanging cut glass prisms. Column glass cased. 23"H, 16" in diameter. Mansion Parlor 1. NO RESERVE. This lot was formerly the property of well-known real estate developer Mr. Melvin Simon and his wife, Bren Simon. It is part of the Simon's Asherwood Estate which Mrs. Simon most graciously has gifted to the non-profit Great American Songbook Foundation on whose behalf it is being sold.



540B: Giltwood Chandelier

USD 3,000 - 4,000

Giltwood chandelier with six arms. Arms bearing leaves and other decorative motifs. Green and gold in color. 28" H x 29" W. Mansion Parlor 1. NO RESERVE. This lot was formerly the property of well-known real estate developer Mr. Melvin Simon and his wife, Bren Simon. It is part of the Simon's Asherwood Estate which Mrs. Simon most graciously has gifted to the non-profit Great American Songbook Foundation on whose behalf it is being sold.



541: Oil, Woman in Hat

USD 500 - 700

Oil on Canvas. Signature indiscernible. Woman in a hat carrying a basket. 20" H x 24" W. Mansion Upper Hall. NO RESERVE. This lot was formerly the property of well-known real estate developer Mr. Melvin Simon and his wife, Bren Simon. It is part of the Simon's Asherwood Estate which Mrs. Simon most graciously has gifted to the non-profit Great American Songbook Foundation on whose behalf it is being sold.



542: French Marble Top Commode

USD 2,000 - 3,000

Satinwood, ebony, sycamore. With a pink marble top. 42"W. x 19"D. x 34"H. Mansion Parlor 1. NO RESERVE. This lot was formerly the property of well-known real estate developer Mr. Melvin Simon and his wife, Bren Simon. It is part of the Simon's Asherwood Estate which Mrs. Simon most graciously has gifted to the non-profit Great American Songbook Foundation on whose behalf it is being sold.



543: 19th Century French Boudoir Chair

USD 1,200 - 1,600

Giltwood frame with silk upholstery. Circa 1860. 29"W. x 24"D. x 29"H. Mansion Parlor 1. NO RESERVE. This lot was formerly the property of well-known real estate developer Mr. Melvin Simon and his wife, Bren Simon. It is part of the Simon's Asherwood Estate which Mrs. Simon most graciously has gifted to the non-profit Great American Songbook Foundation on whose behalf it is being sold.



544: Pair of 18th Century Dutch Night Stands

USD 2,000 - 3,000

Burled walnut. Bombe form. Circa 1790. 22"W. x 13"D. x 31"H. Mansion Parlor 1. NO RESERVE. This lot was formerly the property of well-known real estate developer Mr. Melvin Simon and his wife, Bren Simon. It is part of the Simon's Asherwood Estate which Mrs. Simon most graciously has gifted to the non-profit Great American Songbook Foundation on whose behalf it is being sold.



545: 18th Century Louis XIV Armchair

USD 2,000 - 3,000

Walnut with tapestry upholstery. Circa 1700. 26"W. x 22"D. x 44"H. Mansion Parlor 1. NO RESERVE. This lot was formerly the property of well-known real estate developer Mr. Melvin Simon and his wife, Bren Simon. It is part of the Simon's Asherwood Estate which Mrs. Simon most graciously has gifted to the non-profit Great American Songbook Foundation on whose behalf it is being sold.

Asherwood - The Auction - Day 1 (Nov 17)



546: Cola, Oil. European Village Scene

USD 1,000 - 1,200

Oil on Canvas. Signed Cola lower right. Oil painting depicting a European village scene. 30" H x 30" W. Mansion Upper Hall. NO RESERVE. This lot was formerly the property of well-known real estate developer Mr. Melvin Simon and his wife, Bren Simon. It is part of the Simon's Asherwood Estate which Mrs. Simon most graciously has gifted to the non-profit Great American Songbook Foundation on whose behalf it is being sold.



546A: L. Grant Kurtis, Oil. Impressionistic Landscape

USD 1,400 - 1,600

Oil on Canvas. Signed L. Grant Kurtis. Oil painting depicting an impressionistic landscape with water. 24" H x 36" W. Mansion Hallway. NO RESERVE. This lot was formerly the property of well-known real estate developer Mr. Melvin Simon and his wife, Bren Simon. It is part of the Simon's Asherwood Estate which Mrs. Simon most graciously has gifted to the non-profit Great American Songbook Foundation on whose behalf it is being sold.



547: Pair of French Mahogany Side Tables

USD 1,000 - 1,500

Mahogany and ebonized wood. 17" W. x 12"D x 28"H. Mansion Parlor 1. NO RESERVE. This lot was formerly the property of well-known real estate developer Mr. Melvin Simon and his wife, Bren Simon. It is part of the Simon's Asherwood Estate which Mrs. Simon most graciously has gifted to the non-profit Great American Songbook Foundation on whose behalf it is being sold.



548: 18th Century Regency Armoire

USD 14,000 - 18,000

Walnut two door French armoire with arched type. Raised on bun feet. Circa 1720. 73" W. x 28"D. x 107"H. Mansion Parlor 1. NO RESERVE. This lot was formerly the property of well-known real estate developer Mr. Melvin Simon and his wife, Bren Simon. It is part of the Simon's Asherwood Estate which Mrs. Simon most graciously has gifted to the non-profit Great American Songbook Foundation on whose behalf it is being sold.



549: Louis XVI Style Os De Mouton Chair

USD 2,000 - 3,000

Walnut frame. Tan leather upholstery. Circa 1860. 26"W. x 23"D. x 47"H. Mansion Parlor 1. NO RESERVE. This lot was formerly the property of well-known real estate developer Mr. Melvin Simon and his wife, Bren Simon. It is part of the Simon's Asherwood Estate which Mrs. Simon most graciously has gifted to the non-profit Great American Songbook Foundation on whose behalf it is being sold.



550: Pair of Cherrywood Dressers

USD 2,000 - 3,000

Four drawer carved cherrywood dressers. 39"W. x 20"D. x 31"H. Mansion Parlor 1. NO RESERVE. This lot was formerly the property of well-known real estate developer Mr. Melvin Simon and his wife, Bren Simon. It is part of the Simon's Asherwood Estate which Mrs. Simon most graciously has gifted to the non-profit Great American Songbook Foundation on whose behalf it is being sold.



551: Oil. Pair of Peacocks

USD 600 - 800

Oil on Canvas. A pair of peacocks. 24" H x 36" W. Mansion Upper Hall. NO RESERVE. This lot was formerly the property of well-known real estate developer Mr. Melvin Simon and his wife, Bren Simon. It is part of the Simon's Asherwood Estate which Mrs. Simon most graciously has gifted to the non-profit Great American Songbook Foundation on whose behalf it is being sold.

Asherwood - The Auction - Day 1 (Nov 17)



552: Oak Lift Top Trunk Leather Seat

USD 800 - 1,200

Carved wooden base. 55"W. x 18"D. x 20"H. Mansion Parlor 1. NO RESERVE. This lot was formerly the property of well-known real estate developer Mr. Melvin Simon and his wife, Bren Simon. It is part of the Simon's Asherwood Estate which Mrs. Simon most graciously has gifted to the non-profit Great American Songbook Foundation on whose behalf it is being sold.



553: Louis Philippe Style Bed

USD 4,000 - 6,000

King size. Alderwood and leather. 82"W. x 96"D. x 48"H. Mansion Parlor 1. NO RESERVE. This lot was formerly the property of well-known real estate developer Mr. Melvin Simon and his wife, Bren Simon. It is part of the Simon's Asherwood Estate which Mrs. Simon most graciously has gifted to the non-profit Great American Songbook Foundation on whose behalf it is being sold.



554: 19th Century French Hall Bench

USD 800 - 1,200

Walnut Rococco frame. Green velvet upholstery. Circa 1890. 26"W. x 17"D. x 28"H. Mansion Parlor 1. NO RESERVE. This lot was formerly the property of well-known real estate developer Mr. Melvin Simon and his wife, Bren Simon. It is part of the Simon's Asherwood Estate which Mrs. Simon most graciously has gifted to the non-profit Great American Songbook Foundation on whose behalf it is being sold.



555: Pair of Decorator Black Painted Lamps

USD 500 - 700

Black painted vase-shaped base on a pedestal. Gilt decorated. Green shades with green fringes. 33-1/2" H. Mansion Parlor 1. NO RESERVE. This lot was formerly the property of well-known real estate developer Mr. Melvin Simon and his wife, Bren Simon. It is part of the Simon's Asherwood Estate which Mrs. Simon most graciously has gifted to the non-profit Great American Songbook Foundation on whose behalf it is being sold.



556: Pair of Classical Six Branch Candelabra

USD 600 - 800

Cherubs on marble bases with gilt decorations. 23" H. Mansion Parlor 1. NO RESERVE. This lot was formerly the property of well-known real estate developer Mr. Melvin Simon and his wife, Bren Simon. It is part of the Simon's Asherwood Estate which Mrs. Simon most graciously has gifted to the non-profit Great American Songbook Foundation on whose behalf it is being sold.



557: Bronze Cherub and Satyr Candelabras

USD 400 - 600

Two candelabra. A cherub and a satyr seated and holding the branches of each candelabra. 17-1/2" H. Mansion Parlor 1. NO RESERVE. This lot was formerly the property of well-known real estate developer Mr. Melvin Simon and his wife, Bren Simon. It is part of the Simon's Asherwood Estate which Mrs. Simon most graciously has gifted to the non-profit Great American Songbook Foundation on whose behalf it is being sold.



558: Pair Classical Black Painted Lamps

USD 600 - 800

Two-handled urn inspired lamps with gilt decorations. Green shades with fringe. 30" H. Mansion Parlor 1. NO RESERVE. This lot was formerly the property of well-known real estate developer Mr. Melvin Simon and his wife, Bren Simon. It is part of the Simon's Asherwood Estate which Mrs. Simon most graciously has gifted to the non-profit Great American Songbook Foundation on whose behalf it is being sold.

Asherwood - The Auction - Day 1 (Nov 17)



559: Two Italian Tile Wrought Iron Wall Planters (2)

USD 200 - 300

Two wrought iron and Italian tile wall planters. Hand painted tiles depicting a knight and crest. Each holds three plants. 30" H. Mansion Parlor Balcony. NO RESERVE. This lot was formerly the property of well-known real estate developer Mr. Melvin Simon and his wife, Bren Simon. It is part of the Simon's Asherwood Estate which Mrs. Simon most graciously has gifted to the non-profit Great American Songbook Foundation on whose behalf it is being sold.



560: Italian Tile Wrought Iron Wall Planter

USD 300 - 400

Italian nine tile hand painted classical river scene, two tiles are age cracked. Dragon finial at top. Holds two plants. 40" H. Mansion Parlor Balcony. NO RESERVE. This lot was formerly the property of well-known real estate developer Mr. Melvin Simon and his wife, Bren Simon. It is part of the Simon's Asherwood Estate which Mrs. Simon most graciously has gifted to the non-profit Great American Songbook Foundation on whose behalf it is being sold.



561: Italian Tile Wrought Iron Wall Planter

USD 300 - 400

Large Italian tile and wrought iron wall planter. Two plant holders. 16 Tiles, one marked Europa. Classical queen with scepter and horse. 57"H. Mansion Parlor Balcony. NO RESERVE. This lot was formerly the property of well-known real estate developer Mr. Melvin Simon and his wife, Bren Simon. It is part of the Simon's Asherwood Estate which Mrs. Simon most graciously has gifted to the non-profit Great American Songbook Foundation on whose behalf it is being sold.



562: Two Italian Tile Wrought Iron Wall Planters

USD 500 - 700

Large Italian tile and wrought iron wall planter. Spiked top with floral decorations, scrolled sides, two plant holders, 21 tiles. One is entitled America, the second entitled Evro. Hand painted in yellows and blues. 45"W x 63" H. Mansion Parlor Balcony. NO RESERVE. This lot was formerly the property of well-known real estate developer Mr. Melvin Simon and his wife, Bren Simon. It is part of the Simon's Asherwood Estate which Mrs. Simon most graciously has gifted to the non-profit Great American Songbook Foundation on whose behalf it is being sold.



563: Italian Tile Wrought Iron Wall Planter

USD 400 - 600

Italian tile and wrought iron wall planter. Four plant holders. Fortress surrounded by water. 48 tiles. 87" W x 56" H. Mansion Parlor Balcony. NO RESERVE. This lot was formerly the property of well-known real estate developer Mr. Melvin Simon and his wife, Bren Simon. It is part of the Simon's Asherwood Estate which Mrs. Simon most graciously has gifted to the non-profit Great American Songbook Foundation on whose behalf it is being sold.



564: Italian Tile Wrought Iron Wall Planter

USD 200 - 300

Italian nine tile hand painted blue and green floral decorated. Dragon finial at top. Holds two plants. 40" H. Mansion Parlor Balcony. NO RESERVE. This lot was formerly the property of well-known real estate developer Mr. Melvin Simon and his wife, Bren Simon. It is part of the Simon's Asherwood Estate which Mrs. Simon most graciously has gifted to the non-profit Great American Songbook Foundation on whose behalf it is being sold.

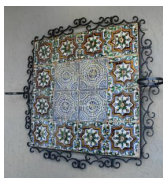

565: Italian Tile Wrought Iron Wall Planter

USD 300 - 500

Large Italian tile and wrought iron wall planter. Two plant holders. 16 Tiles, hand painted geometric decorations. 57"H. Many cracked tiles. Mansion Parlor Balcony. NO RESERVE. This lot was formerly the property of well-known real estate developer Mr. Melvin Simon and his wife, Bren Simon. It is part of the Simon's Asherwood Estate which Mrs. Simon most graciously has gifted to the non-profit Great American Songbook Foundation on whose behalf it is being sold.

Asherwood - The Auction - Day 1 (Nov 17)

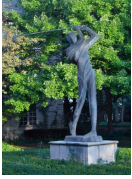

566: Patrick Mack. Bronze. Exhilaration.

USD 20,000 - 30,000

Plaque at the front reads Patrick Mack. Exhilaration. March 21, 2001. Patrick Mack is an Indiana sculptor who creates site-specific one-of-a-kind sculptures for private clients. He has been affiliated with the Hoosier Salon, the Munce Art Center and Spot Light Gallery at Clowes Hall in Indianapolis. Patrick Mack, the accomplished sculptor of this unique and exciting bronze sculpture, lives nearby in Indiana and would be pleased to be present when the sculpture is being carefully removed from the base it is currently attached to. Any compensation due to Mr. Mack for his time would be between the buyer and the artist. Furthermore, Mr. Mack, who was present when Exhilaration was first installed at Asherwood many years ago, might be willing to travel to the setting where the new buyer intends to install the sculpture and assist with the creation of a new base for the work should the new owner so wish. Exhilaration. March 21, 2001. 96" H. Weighing between 800 - 1000 pounds. Guest House Circular Drive. NO RESERVE. This lot was formerly the property of well-known real estate developer Mr. Melvin Simon and his wife, Bren Simon. It is part of the Simon's Asherwood Estate which Mrs. Simon most graciously has gifted to the non-profit Great American Songbook Foundation on whose behalf it is being sold.



566A: Pair of Crystal Chandeliers

USD 6,000 - 9,000

Multi-branched cut glass chandeliers with cut crystal prisms. 32"H, 18" in diameter. Mansion Billiard Room. NO RESERVE. This lot was formerly the property of well-known real estate developer Mr. Melvin Simon and his wife, Bren Simon. It is part of the Simon's Asherwood Estate which Mrs. Simon most graciously has gifted to the non-profit Great American Songbook Foundation on whose behalf it is being sold.



567: Dog Prints (4)

USD 200 - 300

Various breeds. All 11" H x 14" W. Mansion Billiard Room. NO RESERVE. This lot was formerly the property of well-known real estate developer Mr. Melvin Simon and his wife, Bren Simon. It is part of the Simon's Asherwood Estate which Mrs. Simon most graciously has gifted to the non-profit Great American Songbook Foundation on whose behalf it is being sold.



567A: Dog Prints (2)

USD 100 - 150

Various breeds. Both 16" H x 19" W Mansion Billiard Room. NO RESERVE. This lot was formerly the property of well-known real estate developer Mr. Melvin Simon and his wife, Bren Simon. It is part of the Simon's Asherwood Estate which Mrs. Simon most graciously has gifted to the non-profit Great American Songbook Foundation on whose behalf it is being sold.



567B: Dog Prints (6)

USD 300 - 400

Various breeds. Varying sizes from 4 1/2" x 6" at the smallest to 16 1/2" x 23 1/2" at the largest. Mansion Billiard Room. NO RESERVE. This lot was formerly the property of well-known real estate developer Mr. Melvin Simon and his wife, Bren Simon. It is part of the Simon's Asherwood Estate which Mrs. Simon most graciously has gifted to the non-profit Great American Songbook Foundation on whose behalf it is being sold.



568: Entertainment Cabinet

USD 2,000 - 4,000

Green lacquered ash. 103"W. x 37"D. x 99"H. Small chip on front. Mansion Billiard Room. NO RESERVE. This lot was formerly the property of well-known real estate developer Mr. Melvin Simon and his wife, Bren Simon. It is part of the Simon's Asherwood Estate which Mrs. Simon most graciously has gifted to the non-profit Great American Songbook Foundation on whose behalf it is being sold.

Asherwood - The Auction - Day 1 (Nov 17)



569: Pair of English Leather Topped Side Tables

USD 2,000 - 3,000

Alderwood. Red leather inserts at the top surface. 22"D x 26"H. Small fade on tops, can see in photo. Mansion Billiard Room. NO RESERVE. This lot was formerly the property of well-known real estate developer Mr. Melvin Simon and his wife, Bren Simon. It is part of the Simon's Asherwood Estate which Mrs. Simon most graciously has gifted to the non-profit Great American Songbook Foundation on whose behalf it is being sold.



570: Beach Manufacturing Company. Billiard Table

USD 8,000 - 12,000

American Billiard Table by Beach Manufacturing Co., Garden Groves, CA. Mahogany with green felt surface. 20th century. 61"W. x 110"D. x 31"H. Mansion Billiard Room. NO RESERVE. This lot was formerly the property of well-known real estate developer Mr. Melvin Simon and his wife, Bren Simon. It is part of the Simon's Asherwood Estate which Mrs. Simon most graciously has gifted to the non-profit Great American Songbook Foundation on whose behalf it is being sold.



570A: Oil. Grand Hall with Chandelier

USD 1,200 - 1,600

36" H x 48" W. Mansion Upstairs Landing. NO RESERVE. This lot was formerly the property of well-known real estate developer Mr. Melvin Simon and his wife, Bren Simon. It is part of the Simon's Asherwood Estate which Mrs. Simon most graciously has gifted to the non-profit Great American Songbook Foundation on whose behalf it is being sold.



571: Oil. Mountain Village Above Coast

USD 700 - 1,000

Oil on canvas. Mountain village overlooking sailboats on the ocean. 24" H x 30" W. Mansion Upstairs Landing. NO RESERVE. This lot was formerly the property of well-known real estate developer Mr. Melvin Simon and his wife, Bren Simon. It is part of the Simon's Asherwood Estate which Mrs. Simon most graciously has gifted to the non-profit Great American Songbook Foundation on whose behalf it is being sold.



572: Biedermeier Table

USD 18,000 - 22,000

19th century Biedermeier ash and burl walnut table with a monumentous central pedestal arising from a multi-tiered footed base. Circa 1820. 46"D. x 30"H. Mansion Billiard Room. NO RESERVE. This lot was formerly the property of well-known real estate developer Mr. Melvin Simon and his wife, Bren Simon. It is part of the Simon's Asherwood Estate which Mrs. Simon most graciously has gifted to the non-profit Great American Songbook Foundation on whose behalf it is being sold.



573: 19th Century French Regency Style Table

USD 1,600 - 2,000

"Rognon" Table. Mahogany. One shelf "kidney" shaped. Circa 1870. 16"W. x 10"D. x 28"H. "Tres fragile" scratched into bottom; finish is chipped where leg meets shelves; visible in photo. Mansion Billiard Room. NO RESERVE. This lot was formerly the property of well-known real estate developer Mr. Melvin Simon and his wife, Bren Simon. It is part of the Simon's Asherwood Estate which Mrs. Simon most graciously has gifted to the non-profit Great American Songbook Foundation on whose behalf it is being sold.



574: 19th Century George II Style Armchair

USD 2,000 - 3,000

Mahogany frame with eagle armrest terminations. Paw feet. Tan leather upholstered seat and back. Circa 1850. 30"W. x 28"D. x 44"H. Spots on top of chair. Mansion Billiard Room. NO RESERVE. This lot was formerly the property of well-known real estate developer Mr. Melvin Simon and his wife, Bren Simon. It is part of the Simon's Asherwood Estate which Mrs. Simon most graciously has gifted to the non-profit Great American Songbook Foundation on whose behalf it is being sold.

Asherwood - The Auction - Day 1 (Nov 17)



575: European Oil. Marine Scene

USD 600 - 800

Oil on Canvas. Gondolas and sailing ships docked at the village edge. 20" H x 24" W. Mansion Upstairs Landing. NO RESERVE. This lot was formerly the property of well-known real estate developer Mr. Melvin Simon and his wife, Bren Simon. It is part of the Simon's Asherwood Estate which Mrs. Simon most graciously has gifted to the non-profit Great American Songbook Foundation on whose behalf it is being sold.



576: Pair of George II Chest of Drawers

USD 3,000 - 5,000

Walnut three drawer chest raised on bracket feet. Circa 1730. 30"W. x 18"D. x 40"H. Mansion Billiard Room. NO RESERVE. This lot was formerly the property of well-known real estate developer Mr. Melvin Simon and his wife, Bren Simon. It is part of the Simon's Asherwood Estate which Mrs. Simon most graciously has gifted to the non-profit Great American Songbook Foundation on whose behalf it is being sold.



577: 18th Century George III Chest of Drawers

USD 2,500 - 3,500

Burled Walnut. Three drawer chest with drop pulls raised on bracket feet. Circa 1780. 26"W. x 15"D. x 31"H. Mansion Billiard Room. NO RESERVE. This lot was formerly the property of well-known real estate developer Mr. Melvin Simon and his wife, Bren Simon. It is part of the Simon's Asherwood Estate which Mrs. Simon most graciously has gifted to the non-profit Great American Songbook Foundation on whose behalf it is being sold.



577A: Karely. Signed, Oil. Still Life

USD 600 - 800

Still Life depicting fruit and foliage. Signed P. Karely, lower left. 30" H x 40" W. Mansion Upper Hall NO RESERVE. This lot was formerly the property of well-known real estate developer Mr. Melvin Simon and his wife, Bren Simon. It is part of the Simon's Asherwood Estate which Mrs. Simon most graciously has gifted to the non-profit Great American Songbook Foundation on whose behalf it is being sold.



578: Pair of Louis XV Style Stools

USD 400 - 600

Oak with cabriole legs and carved aprons. Rush seats. 14"H. Mansion Billiard Room. NO RESERVE. This lot was formerly the property of well-known real estate developer Mr. Melvin Simon and his wife, Bren Simon. It is part of the Simon's Asherwood Estate which Mrs. Simon most graciously has gifted to the non-profit Great American Songbook Foundation on whose behalf it is being sold.



578A: Tiffany Style Billiards Room Fixture

USD 4,000 - 6,000

A triple leaded glass billiard table fixture in the Tiffany style characterized by three leaded glass shades suspended from a brass fixture rod. 35" H. x 53"W. Mansion Billiard Room. NO RESERVE. This lot was formerly the property of well-known real estate developer Mr. Melvin Simon and his wife, Bren Simon. It is part of the Simon's Asherwood Estate which Mrs. Simon most graciously has gifted to the non-profit Great American Songbook Foundation on whose behalf it is being sold.



579: Louis XV Style Console Table

USD 800 - 1,000

Oak. Cabriole legs. Ornately carved apron with a basket of flowers. Two drawers. 60"L. x 15"D. x 27"H. Mansion Billiard Room. NO RESERVE. This lot was formerly the property of well-known real estate developer Mr. Melvin Simon and his wife, Bren Simon. It is part of the Simon's Asherwood Estate which Mrs. Simon most graciously has gifted to the non-profit Great American Songbook Foundation on whose behalf it is being sold.

Asherwood - The Auction - Day 1 (Nov 17)



580: Silver Overlay Glassware (40)

USD 500 - 700

Elegant silver overlay glassware. Five pieces to the place setting. Service for eight. 40 pieces in the lot. Varying sizes. Mansion Basement. NO RESERVE. This lot was formerly the property of well-known real estate developer Mr. Melvin Simon and his wife, Bren Simon. It is part of the Simon's Asherwood Estate which Mrs. Simon most graciously has gifted to the non-profit Great American Songbook Foundation on whose behalf it is being sold.



581: Silver Overlay Glassware (30)

USD 400 - 600

Elegant silver overlay glassware. Five pieces to the place setting. Service for six. 30 pieces to the setting. Varying sizes. Mansion Basement. NO RESERVE. This lot was formerly the property of well-known real estate developer Mr. Melvin Simon and his wife, Bren Simon. It is part of the Simon's Asherwood Estate which Mrs. Simon most graciously has gifted to the non-profit Great American Songbook Foundation on whose behalf it is being sold.



582: Silver Overlay Glassware (50)

USD 600 - 800

Elegant silver overlay glassware. Five pieces to the place setting. Service for ten. 50 pieces in the lot. Varying sizes. Mansion Basement. NO RESERVE. This lot was formerly the property of well-known real estate developer Mr. Melvin Simon and his wife, Bren Simon. It is part of the Simon's Asherwood Estate which Mrs. Simon most graciously has gifted to the non-profit Great American Songbook Foundation on whose behalf it is being sold.



583: Silver Overlay Glassware (32)

USD 400 - 600

Elegant silver overlay glassware. Four pieces to the place setting. Service for eight. Varying sizes. 32 pieces in the lot. Mansion Basement. NO RESERVE. This lot was formerly the property of well-known real estate developer Mr. Melvin Simon and his wife, Bren Simon. It is part of the Simon's Asherwood Estate which Mrs. Simon most graciously has gifted to the non-profit Great American Songbook Foundation on whose behalf it is being sold.



584: Silver Overlay Glasses (40)

USD 500 - 700

Elegant silver overlay glassware. Four pieces to the place setting. Service for ten. Varying sizes. 40 pieces in the lot. Mansion Basement. NO RESERVE. This lot was formerly the property of well-known real estate developer Mr. Melvin Simon and his wife, Bren Simon. It is part of the Simon's Asherwood Estate which Mrs. Simon most graciously has gifted to the non-profit Great American Songbook Foundation on whose behalf it is being sold.



585: Silver Overlay Glasses (30)

USD 400 - 600

Elegant silver overlay glassware. Three to the place setting. Service for 10. Varying sizes. 30 pieces in the lot. Mansion Basement. NO RESERVE. This lot was formerly the property of well-known real estate developer Mr. Melvin Simon and his wife, Bren Simon. It is part of the Simon's Asherwood Estate which Mrs. Simon most graciously has gifted to the non-profit Great American Songbook Foundation on whose behalf it is being sold.



586: Silver Overlay Glasses (20)

USD 250 - 400

Elegant silver overlay glassware. One piece to the place setting. 20 pieces to the lot. Mansion Basement. NO RESERVE. This lot was formerly the property of well-known real estate developer Mr. Melvin Simon and his wife, Bren Simon. It is part of the Simon's Asherwood Estate which Mrs. Simon most graciously has gifted to the non-profit Great American Songbook Foundation on whose behalf it is being sold.

Asherwood - The Auction - Day 1 (Nov 17)



587: "Gold" Overlay Glassware (30)

USD 400 - 600

Elegant gold colored overlay glassware. Three pieces in the place setting. Service for ten. 30 pieces in the lot. Mansion Basement. NO RESERVE. This lot was formerly the property of well-known real estate developer Mr. Melvin Simon and his wife, Bren Simon. It is part of the Simon's Asherwood Estate which Mrs. Simon most graciously has gifted to the non-profit Great American Songbook Foundation on whose behalf it is being sold.



588: "Gold" Overlay Glassware (36)

USD 450 - 650

Elegant gold colored overlay glassware. Three pieces in the place setting. Service for 12. 36 pieces in the lot. Mansion Basement. NO RESERVE. This lot was formerly the property of well-known real estate developer Mr. Melvin Simon and his wife, Bren Simon. It is part of the Simon's Asherwood Estate which Mrs. Simon most graciously has gifted to the non-profit Great American Songbook Foundation on whose behalf it is being sold.



589: "Gold" Overlay Glassware (54)

USD 700 - 900

Elegant gold colored overlay glassware. Three pieces in the place setting. Service for 18. 54 pieces in the lot. Mansion Basement. NO RESERVE. This lot was formerly the property of well-known real estate developer Mr. Melvin Simon and his wife, Bren Simon. It is part of the Simon's Asherwood Estate which Mrs. Simon most graciously has gifted to the non-profit Great American Songbook Foundation on whose behalf it is being sold.



590: "Gold" Overlay Glassware (60)

USD 700 - 1,000

Elegant gold colored overlay glassware. Three pieces in the place setting. Service for 20. 60 pieces in the lot. Mansion Basement. NO RESERVE. This lot was formerly the property of well-known real estate developer Mr. Melvin Simon and his wife, Bren Simon. It is part of the Simon's Asherwood Estate which Mrs. Simon most graciously has gifted to the non-profit Great American Songbook Foundation on whose behalf it is being sold.



591: "Gold" Overlay Glassware (48)

USD 600 - 800

Elegant gold colored overlay glassware. Two pieces in the place setting. Service for 24. 48 pieces in the lot. Mansion Basement. NO RESERVE. This lot was formerly the property of well-known real estate developer Mr. Melvin Simon and his wife, Bren Simon. It is part of the Simon's Asherwood Estate which Mrs. Simon most graciously has gifted to the non-profit Great American Songbook Foundation on whose behalf it is being sold.



592: "Gold" Overlay Glassware (60)

USD 700 - 1,000

Elegant gold colored overlay glassware. Two pieces in the place setting. Service for 30. 60 pieces in the lot. (Four smaller glasses have slightly different inside edge design). Mansion Basement. NO RESERVE. This lot was formerly the property of well-known real estate developer Mr. Melvin Simon and his wife, Bren Simon. It is part of the Simon's Asherwood Estate which Mrs. Simon most graciously has gifted to the non-profit Great American Songbook Foundation on whose behalf it is being sold.



593: "Gold" Overlay Glassware (36)

USD 450 - 600

Elegant gold colored overlay glassware. Two pieces in the place setting, though they appear the same, the inside lips are different one group is all "gold" and one group is etched with a design. Approximately 18 of each. 36 pieces in the lot. Mansion Basement. NO RESERVE. This lot was formerly the property of well-known real estate developer Mr. Melvin Simon and his wife, Bren Simon. It is part of the Simon's Asherwood Estate which Mrs. Simon most graciously has gifted to the non-profit Great American Songbook Foundation on whose behalf it is being sold.

Asherwood - The Auction - Day 1 (Nov 17)



594: Blue Glassware (24)

USD 150 - 250

Wine glass. Stem and foot are clear with stem having a spiralized texture. Cobalt blue bowl. 24 pieces in the lot. Mansion Basement. NO RESERVE. This lot was formerly the property of well-known real estate developer Mr. Melvin Simon and his wife, Bren Simon. It is part of the Simon's Asherwood Estate which Mrs. Simon most graciously has gifted to the non-profit Great American Songbook Foundation on whose behalf it is being sold.



595: Blue Glassware (30)

USD 200 - 400

Stem and foot are clear with stem having a spiralized texture. Cobalt blue bowl. 30 pieces in the lot. Mansion Basement. NO RESERVE. This lot was formerly the property of well-known real estate developer Mr. Melvin Simon and his wife, Bren Simon. It is part of the Simon's Asherwood Estate which Mrs. Simon most graciously has gifted to the non-profit Great American Songbook Foundation on whose behalf it is being sold.



596: Gold Decorated Decanters (6)

USD 150 - 250

Elegant silver overlay glassware with removable glass stopper. Six in the lot. Mansion Basement. NO RESERVE. This lot was formerly the property of well-known real estate developer Mr. Melvin Simon and his wife, Bren Simon. It is part of the Simon's Asherwood Estate which Mrs. Simon most graciously has gifted to the non-profit Great American Songbook Foundation on whose behalf it is being sold.



597: Glass Pitchers (6)

USD 150 - 250

Elegant overlay glassware with overlay around rim and foot. Six in the lot. Mansion Basement. NO RESERVE. This lot was formerly the property of well-known real estate developer Mr. Melvin Simon and his wife, Bren Simon. It is part of the Simon's Asherwood Estate which Mrs. Simon most graciously has gifted to the non-profit Great American Songbook Foundation on whose behalf it is being sold.



598: Moroccan China (294 Pcs)

USD 4,000 - 6,000

Cocema fes Morocco Prestige Design China. Service for 36. The lot includes 36 each of chargers, dinner plates, salad plates, soup bowls, demi-tasse cups and saucers as well as 72 bread plates and 3 creamers and sugars. (294 pcs. to the lot). Mansion Basement. NO RESERVE. This lot was formerly the property of well-known real estate developer Mr. Melvin Simon and his wife, Bren Simon. It is part of the Simon's Asherwood Estate which Mrs. Simon most graciously has gifted to the non-profit Great American Songbook Foundation on whose behalf it is being sold.



599: Moroccan China (294 Pcs.)

USD 4,000 - 6,000

Cocema fes Morocco Prestige Design China. Service for 36. The lot includes 36 each of chargers, dinner plates, salad plates, soup bowls, demi-tasse cups and saucers as well as 72 bread plates and 3 creamers and sugars. (294 pcs. to the lot). Mansion Basement. NO RESERVE. This lot was formerly the property of well-known real estate developer Mr. Melvin Simon and his wife, Bren Simon. It is part of the Simon's Asherwood Estate which Mrs. Simon most graciously has gifted to the non-profit Great American Songbook Foundation on whose behalf it is being sold.
